CITY EDITION.

The Daily Courier.

PRICE, ONE CENT.

Sworn Average Daily Circulation Last Week 6,930.

VOL. 13, NO. 161. CONNELLSVILLE, PA., FRIDAY EVENING, MAY 21, 1915. EIGHT PAGES.

ITALY ENTERS THE WAR; GERMANY NOW FACING 7 NATIONS

Japan in Background and Balkan States Still Hesitate.

ITALY REAL PRESS CENSORS

Will Give Lessons to England and France on How to Supervise Giving Information. Italian Advance Will Relieve Pressure on the Russians.

By Associated Press.

LONDON, May 21.—It is universally conceded in England that Italy from today enters into full partnership with the entente powers and this means that the two Germanic nations, assisted by the Turks, find themselves facing seven European powers, not counting Portugal, with Japan in the background. How long the Balkan states will refrain from joining in the fray is not exactly known but it is held here that this period of time must of necessity be comparatively brief.

The demands for compensation territorial and otherwise of Rumania, Bulgaria and Greece are in process of adjustment according to persons in ... who are well informed. Just at present the excessive claims first put forward by these states are being cut down. Already reports are coming from Greece of more cordial relations between the court and former Premier Venizelos which can only point in one direction.

"Gallipoli armies" already in process of formation in some of the Balkan states and the title sufficiently indicates the proposed scene of their activities.

Nothing yet has leaked out as to where the first Italian blow will be struck. Judging from previous experience when the occasion for censorship were far less momentous, Italy will probably now put into effect a censorship over information that will stand as a striking object lesson in many ways to the comparative amateurs in this field, Great Britain and France.

Military observers here are of the opinion that the Italian advance will be found to ease the tremendous German pressure being brought to bear on the Russian forces on the Galician front.

GERMANS CAPTURE 104,000 RUSSIANS SINCE MAY 1

BERLIN, May 21.—The following statement was given out at the war office today:

"In the western theatre north of Ypres colored French troops attacked ... still east of the canal during the night. The battle continues. An attack by the British in the last evening south of Neuville Chappelle in the region of La Quinque street broke down under our fire. Northeast of Arras we shot down an enemy flying machine at Fresnoy.

"A further attack began yesterday by the French in the forest of Ailly, failed with considerable losses to the enemy who left a few prisoners.

"In the eastern theatre in the Lubawa our attacks east of Kadaln reached ... and gave us another 1,000 prisoners. East of Miloszajki and Zemikely the Russians were driven across the river. Further south the battle has come to a standstill. The remainder of the Russian forces defeated south of the Niemen are continuing their flight in the direction of Kovno.

"In the southeastern theatre the situation is unchanged. Prisoners were taken yesterday east of Jaroslau who were not equipped with rifles but with iron clubs.

"Since the first of May 104,000 prisoners, 72 cannon and 253 machine guns have been captured by the army under General Mackensen and the other German troops fighting in the Austro-Hungarian army. These figures are included in the totals already published."

SWISS NOTE TO GERMANY WILL BE A STRONG ONE

BERNE, Switzerland, via Paris, May 21.—The Swiss federal authorities have decided to make representation to Germany on the sinking on May 7 of the Cunard liner Lusitania by a German submarine as a result of which three Swiss citizens lost their lives.

The government is awaiting acknowledgment of the Germany reply to the Washington note on this subject so as to better be able to choose a wise course of procedure. The Swiss think well of President Wilson's note but to many newspapers it appears to be hardly strong enough. The argument is held by many here by Swiss observers that the Swiss representations will have great weight as behind them will be the Swiss army 500,000 strong.

AUSTRIAN MOBS TRY TO RAID ITALIAN CONSULATE

BUDAPEST, Hungary, via Amsterdam and London, May 21.—On receipt of the warlike news from Italy great crowds paraded the streets in a patriotic demonstration. They cheered Germany and Turkey, singing the national anthems of the two countries in front of their consulates.

Crowds attempted to reach the Italian consulate but were held back by police.

FRENCH REPORT ADVANCES ALONG THE YSER CANAL

PARIS, May 21.—The French war office this afternoon gave out a report on the progress of hostilities reading:

"To the north of Ypres and east of the Yser canal the enemy at an early hour last night started an attack against our trenches. He was successful at first in gaining a footing but an immediate counter attack resulted in his expulsion. At the same time we won ground beyond our original positions. In this fighting we took 120 prisoners.

"Further to the south British troops made progress at a point north of La Bassee. At Notre Dame de Lorette and on the front between Souchez and Neuville St. Vaast there were artillery exchanges during the night."

"ARMED PREPAREDNESS" IS URGED ON PEACE CONFERENCE

Lake Mohonk Delegates Hear Plea for Larger Army and Navy From Business Men.

By Associated Press.

MOHONK LAKE, N. Y., May 21.—The delegates appointed to attend the Lake Mohonk conference on international arbitration by chambers of commerce and similar business organizations in most of the larger cities of the country allied themselves today with the advocates of greater military preparation for national defense.

These delegates included manufacturers, merchants and officers of the country's principal commercial organizations. Their part in the activities of the conference was emphasized this year by speakers among them General Wood who declared that the most prolific cause of war was the interests of trade.

The report of the business men's committee read by Chairman Cuthbert of Denver declared that disputes between nations ought to be justly settled through the proceedings of international tribunals instead of war. Nevertheless the committee asserted their belief "that it is the part of wisdom at present for the United States to be fully prepared to defend itself from possible injustice and aggression and advocated the strengthening of our military and naval forces so as to effectively protect our coasts."

IMMUNITY DENIED ALLIES ENVOYS TO VATICAN

LONDON, May 21.—In a dispatch from Rome the correspondent of the Exchange Telegraph Company says:

"Premier Salandra this morning obtained the royal signature to a decree suspending the diplomatic immunity of the Austrian and German ambassadors to the Vatican, who leave tomorrow."

FRIGHTFUL LOSSES ARE SUFFERED BY AUSTRIANS

PETROGRAD, via London, May 21.—An official statement referring to the recent fighting in the Carpathian mountains was issued here today as follows:

"In the fighting of the past three weeks since the beginning of the operations of the enemy in the Carpathians, the Austrian losses on May 10, 11, 12 and 13, during which the fighting lost some of its intensity, averaged 10,000 a day. On the other 17 days they were much heavier especially during the period between May 16 and 19, when they amounted to several tens of thousands daily. Certain regiments of the enemy have been reduced to a single company. Their total losses during this period including 40,000 prisoners captured by us have undoubtedly reached to one fourth or perhaps one third of their total strength.

"The store of guns lost by the enemy in this fighting is nothing compared with the total number but it must be borne in mind that owing to the lack of horses and the scarcity of projectiles between 2,000,000 and 3,000,000 shells having been expended by the enemy during this period the enemy left behind on an old position several hundred guns. This circumstance has helped to equalize the odds which were in favor of the enemy."

NAVAL GUNS ARE USED IN TURKISH CAMPAIGN

LONDON, May 21.—A telegram says that fierce fighting is in progress near the neck of the Gallipoli peninsula. The big guns of the British battleship Queen Elizabeth are being fired from the Gulf of Saros thus assisting in the allies' attack.

The Turks are being supported by the guns of their cruiser the Sultan Selim which are being fired from the sea of Marmora. Turkish troops from Aivali in Asia Minor, are said to have been transferred to the Dardanelles.

Newspapers of Athens the cablegram declares say the British authorities have increased to $10,000 the reward offered by them for information leading to the destruction of the German submarine the presence of which has been reported in the Mediterranean.

BLACKLIST U. S. TRADE IS PLAN OF GERMANS

BERLIN, via London, May 21.—A meeting to protest against American shipments of war materials was held last night by the Deutscher Wehrverein.

A resolution was adopted calling for the discontinuance of exports from Germany of goods particularly needed in America such as dyestuffs and the limitation of imports from America as far as possible until the trade which is declared objectionable is stopped.

FILMS BOOSTERS

C. H. Balsley Gets Good Views of the Pittsburgers at Leisenring.

C. H. Balsley, the local camera man took motion pictures of the Pittsburg boosters before they descended Leisenring shaft yesterday afternoon. Despite the dull day and the clouds of coke smoke the films are remarkably clear.

ELEVEN JURYMEN FOR ROOSEVELT; ONE FOR BARNES

Foreman Reports Agreement, but Motorman Dissents on Roll Call.

QUESTION OF COSTS A HITCH

Court is Told Sentiment for Colonel is Unanimous If Costs Are Divided So Talesmen Are Sent Back for Further Debate on the Question.

By Associated Press.

SYRACUSE, N. Y., May 21.—After once reporting an alleged verdict to the court in favor of Theodore Roosevelt the jury trying William Barnes' suit for libel failed today in more than three hours of additional deliberation to arrive at a verdict that was legal.

The jury in the Barnes-Roosevelt suit came in shortly before 11 o'clock today and the foreman announced that the jury had agreed upon a verdict for the defendant. When the roll was called by the clerk of court 11 of the jurors said they were in favor of a verdict for the defendant but the twelfth, Edward Burns, a Syracuse motorman, arose in his seat and said "I am for the plaintiff."

Justice Andrews himself had been informed before the jury entered the room that a verdict had been found. The spectators were warned that any demonstration would be met with severe punishment. Then the jury was brought in and the foreman made his announcement. After Burns had dissented Justice Andrews sent the jury back to its room.

Justice Andrews was informed by the foreman that the jury stood unanimous in favor of a verdict for the defendant in case the costs were split between plaintiff and defendant. The jury debated upon the question of costs when it returned to its room it was said.

The jury was trying to decide the question of costs and that alone. It was apparent when the roll was called that some of the jurors were in favor of dividing the costs which at the most it was said would amount to less than $1,000 while others were indifferent. The law of libel provides that the loser in a contest must pay the costs of the action. Lawyers said there was no way in which the costs could be divided if a verdict was returned.

In the event it was said of Juror Burns refusing to agree with his 11 companions the costs would be split. Colonel Roosevelt declined to comment for publication on the action of the jury. By the expression of his face however it was most apparent that he was as pleased as he possibly could be. His counsel said their client was perfectly willing to divide the costs if there was any way in which it could be done. They made it plain in the presence of the defendant that a verdict was the thing desired regardless of any costs.

Mr. Barnes was not present in the court room when the jury came in. Shortly after 12:30 o'clock a recess was taken until 2 P. M. this afternoon with the jury still considering the case in its room. A verdict if any is found cannot be returned before the opening of court this afternoon.

CYPHER HEADS FIREMEN

Elected President of New Haven Hose Company at Annual Meeting.

At the annual reorganization meeting of the New Haven Hose Company in the West Side hose house last night the following officers were elected for the ensuing year:

J. A. Cypher, president; P. H. Harmening, vice president; W. J. Debolt, secretary; W. L. Debolt, captain; J. M. Haddock, chief; J. A. Cypher, assistant chief; Charles Metz, first lieutenant; O. K. Pritchard, second lieutenant; William Hibert, treasurer; George Martin, J. A. Snyder and G. S. Evans, trustees.

The New Haven Hose Company will be hosts to the executive committee of the Western Pennsylvania Volunteer Fire Department on Saturday night. About 60 visitors are expected.

SEE FIRE-TRUCK TEST

Trade Boomers Given Speed Exhibit at Mount Pleasant.

Special to The Courier.

MOUNT PLEASANT, May 21.—The Pittsburg Chamber of Commerce trade extension special arrived here at 11 this morning. The visitors were greeted by a delegation headed by Burgess John K. Shields who met them with 30 automobiles.

After a trip over the town in which the Pittsburg men had an opportunity to visit the merchants, an exhibition run was made by the new auto fire truck. It covered 1¾ miles in 3½ minutes.

New Coal Rates Held Up.

WASHINGTON, May 21.—Proposed increases in bituminous coal rates from the Clearfield, Pa., district to Olneyville and Providence, R. I., over the Pennsylvania railroad were suspended today by the Interstate Commerce Commission for investigation until September 21.

Commencement at Bullskin.

The annual commencement exercises of the Bullskin Township High School will be held tomorrow night in the Pennsville Evangelical Church. An interesting program will be rendered.

BRAKEMAN, MARRIED ONLY THREE MONTHS, IS DEAD

Russell J. Allen Victim of Sudden Attack of Heart Trouble, Tragedy for Bride.

Russell J. Allen, 26 years old, a bridegroom of a little over three months and a brakeman on the Connellsville division of the Baltimore & Ohio railroad, was seized with an attack of heart trouble this morning at his home at Wheeler and died almost instantly. Yesterday he complained of a pain about his chest and was unable to go out on his run when called. His condition apparently improved and there was no cause for alarm. At 8 o'clock he was stricken and calling to his bride fell unconscious. Life was extinct when a physician arrived.

In the past three months three deaths have occurred in the family of the bride. Her mother, Mrs. Charles Minerd, died February 1 in a Pittsburg hospital and about a month ago her sister, Mrs. Harry Downs, of Clarksburg, W. Va., was summoned ... a month ... by the death of her mother-in-law.

Deceased was born in the vicinity of West Newton, a son of James and Sophie Allen. He had been in the employ of the Baltimore & Ohio for about seven years and resided in Connellsville up until his marriage to Miss Eva Kate Minerd February 11 in Uniontown. After their marriage they resided with Mrs. Allen's father until two weeks ago when they went to housekeeping. Mr. Allen was well known among railroad men on the Connellsville division. In addition to his widow he is survived by his parents at West Newton, one brother Millard, and two sisters Hazel and Etta Allen of West Newton.

A BENEFICIAL RAIN

Persistent Downpour Lasts From Midnight Until About 9 A. M.

One of the hardest downpours of rains in years happened along this morning. From about midnight until early 9 o'clock it rained steadily and heavily. It was not just an occasional heavy shower but a steady persistent rain of the kind that does most good. A rise in temperature took the edge off the cold drops.

Following the rain the sun peeped out at intervals and the thermometer was again boosted. Gardeners say the rain will make their precious shoots spring up as if by magic.

The weather man is not enthusiastic about predicting fair weather for tonight. Cloudy with probable showers and lower temperatures tonight is the nearest he can come to a pleasant prophecy.

REGION'S FIRST JITNEY

It Will Make Run from Scottdale to Broad Ford.

The first jitney bus in this section has been started by James A. McGiffen and will run between Scottdale and Broad Ford furnishing transportation for the people of the Morgan Valley. A Sunday schedule has been arranged leaving Scottdale at 7:30 in the morning, Owensdale at 7:45, Morgan ... and Broad Ford 8:30 o'clock. On Sunday the service will be every half hour until noon and then after that hourly. On week days the bus leaves Scottdale at 7 o'clock in the morning and every hour thereafter until 8 P. M. Five cent fares will be charged between each point the regular jitney.

COMMISSION ARRIVES

Judge Reppert Will Take Oath of Office on Tuesday.

Special to The Courier.

UNIONTOWN, May 21.—The commission of Edmund H. Reppert appointed judge to succeed Robert E. Umbel arrived from Harrisburg today. The commission signed by Governor Brumbaugh and attested by Secretary of State Cyrus E. Woods expires on the first Monday of January, 1916. It will be recorded in the books of Recorder George C. Steeles office.

The commission will be read in open court on Tuesday when Judge Reppert will take the oath of office and mount the bench.

Addresses Doctors.

Dr. W. F. Bivin, representing the Parke-Davis Company of Detroit addressed a meeting of physicians and druggists at the Cottage State Hospital last night on "Biological Products." He was accompanied here by J. C. Moore, of the same firm.

Falls from a Box Car.

F. J. Orndorff, of South Connellsville, a Baltimore & Ohio brakeman fell from a box car this morning suffering a fractured rib and bruises of the shoulder. He was admitted to the Cottage State Hospital for treatment.

Taking Oral Test.

Fifty-three men are taking the oral examination on safety lamps and dangerous gases before the eleventh bituminous examining board at Scottdale today.

Weather Forecast

Unsettled weather tonight and Saturday, probably showers, cooler Saturday, is the noon weather forecast for Western Pennsylvania.

The Temperature.

	1915	1914
Maximum	73	81
Minimum	60	[illegible]
Mean	66	68

Sun rises at 4:41 A. M., sets at 7:09 P. M.

The Yough river rose from 2.20 to 3 feet during the night.

81 TO GRADUATE AT HIGH SCHOOL IN CLASS OF '15

Honor Students are Announced Today by Principal Smith.

MISS FLOTO IS VALEDICTORIAN

Second Honors Go to Miss Irene Hopkins, While Walter Moorman Heads Graduates of Commercial Department. List of Those Graduating.

Announcement of honors for the graduating class of the Connellsville High School was made in chapel this morning by Principal R. L. Smith. It shows that Estelle Floto attained the highest average in the academic course with Irene Hopkins second. Walter Moorman leads the commercial students.

Miss Floto will deliver the valedictory address at the commencement exercises at the Colonial Theatre Friday, June 4 and Miss Hopkins will be salutatorian. Walter Moorman who was first honor man in the commercial course is entitled to make the salutatory address but he is excused from speaking at his own request and Miss Jean Porter, also an honor student in the commercial course will take his place on the program. The other honor students follow:

Academic course: Olive Lewellyn, Paul Pittman, Edna Conway, Joseph Dixon, Catharine Gans, Emma Kathryn Kurtz, Alberta Michael, Mary Frances Marsh, Israel Vogel.

Commercial course: Fay Bittner, Emma Hart, Jean Porter, Helen Schuler.

The class which is composed of 81 members is the largest to be graduated from the Connellsville high school. The following is a list of graduates:

ACADEMIC COURSE

Sara Belle Anderson	Clark Lessig
Elizabeth Bossart	Mark Levin
Paul Brickman	Catherine Long
Leroy Parkey	Ruth Long
Lois Bowman	Allie McKevitt
Olive Lewellyn	[illegible] Metzger
Paul Baltimore	Alberta Michael
Edna Conway	Stuart Minerd
Kathleen Cobb	Sara McCormick
Ralph Collins	Pauline McDonald
Clara Mae Critchfield	Joseph Menefee
John Cunco	Mary Frances Marsh
Cecilia Corrado	Marie Newberg
Joseph Dixon	Ruth Nixon
James Driscoll	William O'Connor
Russell Enska	Elizabeth Patterson
Estelle Floto	Ira Pratt
Lois Fol	Anna Rose
Frances Friel	Helen Rae Sherbondy
Catharine Gans	George Sherrick
Bridget Gallagher	Emerson Stillwagon
Martha Hiller	Eileen Smeak
Irene Hopkins	James Smitley
William Hirt	Rose Sobson
Adolph Kritzberg	William Thompson
Lillian Hicks	Ada Trump
Emma Kathryn Kurtz	Israel Vogel
Edith Koser	

Reed Wingrove

SPECIAL COURSE

Daniel Lake	Paul Minerd
Alfred Kell	Stephen Rotunil
William Hoover	Ella Vogel
Orland Leighty	Ethel Wood

COMMERCIAL COURSE

Carroll Addis	Josephine Munk
Fay Bittner	Jean Porter
Mary Enos	Emily Schuler
Olli Evans	Helen Schuler
Ordest Fette	Bertha Shaw
Emma Hart	Marian Shaw
Clara Jaffy	Mary Baker
Walter Moorman	Mary Kathryn Springer
Clarence O'Donovan	

The commencement week festivities will begin next Friday night when the annual reception and dance to the senior class will be held at the armory. The graduates will be guests of honor at this function.

The annual baccalaureate sermon will be preached in the Colonial on Sunday night May 30 by Dr. John Cary Acheson, president of Pennsylvania State College for Women at Pittsburg. Rev. W. F. Everhart, president of the Ministerial Association will preside and all churches of the city will participate.

The annual children's song festival in which pupils from all grades will sing under the direction of Miss Mary Jane Stecker, supervisor of music, will be held Monday night May 31 on the high school lawn.

The class play "The Lottery Man" will be produced Wednesday night June 2 at the Colonial Theatre.

The Class Day exercises for which a number of unique features have been arranged will be on Wednesday night June 3 at the Colonial.

The annual dinner to the Senior class given by the Sophomores will be held Thursday, June 3, at 6:30 P. M. in the high school.

The week will end on Friday night June 4 with the commencement exercises at which the address will be made by Dr. John Moffett Meckill head of the Department of Philosophy University of Pittsburg. C. W. Hays, president of the School Board will present the diplomas.

New Law Firm.

Former Judge Robert E. Umbel has associated himself with R. K. Robinson, W. C. McKean and A. D. Williams in a new law firm which will be known as Umbel, Robinson, McKean & Williams. The firm will have offices in the [illegible] Building, Uniontown.

Reports Coat Theft.

Frank M. Long, a tailor of Peach street, reported the theft of a coat from his shop last night to the police this morning. A well known character who was seen coming from the shop last night is suspected of the theft.

EAST HUNTINGDON WILL OPEN COMMENCEMENT

With Sermon to Graduating Class Sunday. Graduation and Play the Coming Week.

Special to The Courier.

SCOTTDALE, May 21.—The commencement season of the East Huntingdon township high school at Alverton is drawing near and the festivities incidental to the time will open on Sunday with the sermon of the graduating class. There are 13 members of the senior class this year and they and their friends and relatives will assemble at the Mount Lebanon Methodist Episcopal Church at Tarr, where the pastor, Rev. George Grant, will preach the sermon at 2:30 next Sunday afternoon. There will be other exercises of a nature fitting to the occasion and a fine program has been arranged.

The class play, it is announced will be produced at the Scottdale theatre at 8:15 on the evening of Thursday, May 27. ... a comedy in three acts will be the offering.

The annual commencement exercises will be given in the Scottdale Theatre on Friday evening, May 28, at 8 o'clock. The speaker of the evening will be Dr. William Grant Chambers of the University of Pittsburg.

A special feature on both Thursday and Friday evenings will be music which will be by the high school choruses and as an extra attraction the Pennsylvania College Quartette from Gettysburg, which has local interest outside of their fame as a quartette since Grover Houser of Ruffsdale, an alumnus of the township high school and a senior in the college, is a member of this organization.

The township high school staff is composed of Prof. J. C. Haberlein, principal; Misses Anna Duncan, Eva C. Rittenhouse, Earl Haverstick and Miss Florence Muir the latter the musical director.

FRUIT DEALER FINED

Sells Strawberries in Small-Sized Boxes. Pays $2 Fine.

Steve Sachs, 30 years old, a Syrian fruit dealer on the West Side was arrested this morning by J. S. Bryner, sealer of weights and measures for selling strawberries in short measure boxes. He was fined $2 by Mayor Marietta.

Sachs declared he did not have the money to pay his fine so Patrolman George Gregg was detailed to accompany him across the river and get it at the store. When they reached the end of the Yough bridge Sachs produced the $2 and was released. The mayor declared that the man should have been brought back and fined again for perjury.

Several complaints have been made that dealers make three small sized boxes of strawberries out of two full-sized ones and Sealer Bryner has determined to break up the practise.

KNOWN THROUGH HERE

One of Black Hand's Victims Once Located in Everson.

Andrew Kelser, one of the prominent Pittsburgers threatened with death in a widespread scheme of extortion which after two years of unremitting work on the part of postoffice inspectors resulted in the arrest of Edward and Anna Dolan last night is well known in this section.

Mr. Kelser is superintendent of the Pennsylvania railroad and was located at Everson and held various positions on the Southwest branch.

He is married to Fannie, a daughter of the late Mr. and Mrs. Joseph L. Stauffer, the banker of Scottdale and is a brother-in-law of John M. Stauffer, Walter P. Stauffer, Mrs. ... Brown and Delcena Stauffer of Scottdale.

GIFT TO CONVENTION

A. M. Fuller Decides to Pay Cost of Sunday School Gathering.

After viewing from his porch the district Sunday school parade at Perryopolis last night Alfred M. Fuller announced that he would pay all expenses incurred by the convention. The parade was held about 7 o'clock and there were about 400 Sunday school workers including representatives from all over the district in line.

The convention was held in the Christian Church and interesting talks were given at the afternoon and evening sessions. At the close of the session last night M. T. Townsend of Flatwoods made a motion that a vote of thanks be extended Mr. Fuller for his generosity. The motion was unanimously passed.

PRAISE FOR SCHOOLS

Dr. Robertson Declares City Is Getting Education at Low Cost.

The Connellsville is paying less for the excellent standard of its schools than many towns of its size in Western Pennsylvania was the significant statement of Dr. C. B. Robertson of the University of Pittsburg in an address at the combined meeting of Connellsville and Pittsburg boosters at Carnegie Hall last night.

Dr. Robertson declared that Connellsville schools are in excellent shape and congratulated the community upon having such an efficient superintendent as S. P. Ashe.

Veteran Seriously Ill.

William Kennedy, 81 years old and a veteran of the Civil War who was stricken with paralysis on May 10 at his home on Ninth street is still in a serious condition. One side is paralyzed and his speech is affected.

Prowler Is Arrested.

Arrested for prowling about in alleys and backyards on North First street last night terrifying the women residents, F. H. Bois of Buffalo, N. Y., was committed for 48 hours this morning.

PITTSBURG BOOMERS TELL OF COMMUNITY INTEREST EXISTING

"Our Prosperity is Yours," Say Speakers at Smoker Here.

GARLAND SOUNDS THE KEYNOTE

Paying Tribute to the Industrial Supremacy of the Coke Region He Urges that Both Connellsville and Pittsburg Become Greater Centers.

The allied interests and interdependence of the Connellsville coke region and the Pittsburg iron and steel district was the burden of the Pittsburg boosters song at the "smoker" in the Carnegie Library Hall last night when they were entertained by the business men of Connellsville. There was a good attendance and excellent feeling in spite of the rather inclement weather. The meeting was presided over jointly by Marcus Rauh, a Pittsburg business man, and P. T. Evans, president of the Connellsville Credit Men's Association.

Robert Garland, first Vice President of the Pittsburg Chamber of Commerce, made the principal address in behalf of that body. He said:

"We bring you greetings and congratulations from Pittsburg, where steel is king, to Connellsville, where coke is king.

"If there were ever two communities or districts that are inseparably bound together by ties of self interest these are Pittsburg and Connellsville—Connellsville whose coke region is world famed.

"We find that the Connellsville district produces about one half the coke production of the United States and considerably more than the entire production of Great Britain, yet the Durham fields of England were famous in their time. The tonnage of the Connellsville region for 1912 was over twenty three million tons against Great Britain's eighteen million.

"Our prosperity is your prosperity, our bad fortune your bad fortune.

"No less an authority than Judge Gary, of the United States Steel Corporation has recently said that Pittsburg would maintain her supremacy. Let us hope so. Encroachments from western districts will help the West Virginia coking coal fields rather than yours.

"We are great in industry but we must become greater.

"The Pittsburg district and this includes Connellsville must secure more industries in the line of finishing plants and in this endeavor Pittsburg, through her Industrial Development Commission is actively engaged.

"New Britain, Conn., is the Hardware City of our country. But the steel that is used there comes from the Pittsburg district. And over sixty per cent of the finished products there manufactured are shipped west of the Allegheny mountains. If these goods were manufactured in the Pittsburg district about $7.00 per ton would be saved in their manufacture in the matter of freight alone not to speak of further saving as a result of cheaper fuel in Pittsburg as compared with New England.

"The term F. O. B. Pittsburg is known and recognized all over the United States not only for structural steel of all descriptions but on every item of hardware down to the wire nail.

"Our supremacy is your supremacy.

"We are centrally located for distribution to all the great consuming districts East and West, North and South. Our jobbers and merchants catering as they do not only to our own immediate people in Allegheny county with its million and a quarter inhabitants not only to the great Pittsburg district, but also to our territory in Western Pennsylvania, Ohio and West Virginia have a wonderful opportunity, and naturally they are taking advantage of same. The men on this excursion are live wires. Just as you are and with the bonds of business connection self-interest tradition and good fellowship already existing let me bespeak for them your hearty co-operation in every sense of the word.

"At the expense of repetition let me again say that our prosperity is your prosperity."

John L. Gans, superintendent of accounts and finance delivered the address of welcome expressing a hope that Connellsville might soon be in the Pittsburg freight radius.

S. R. Goldsmith, president of the Connellsville Chamber of Commerce echoed Mr. Garland's sentiments as to the reciprocal interests of the two communities.

Dr. C. B. Robertson of the University of Pittsburg, told of the distinction attained by Pittsburg's four educational institutions. Captain Harry Neeley, one of the prime movers in the annual trade boosters tour, Sidney B. Heckert, a prominent architect, E. C. Ellis, the only attorney in the party of the visitors and Attorney P. D. Younkin of Connellsville also made addresses. Attorney Younkin paid a tribute to The Courier during the course of his address calling attention to the fact that not only has Connellsville given its name to the greatest coke producing district in the world but in The Courier it has the statistical authority on matters pertaining to that industry. He complimented The Courier not only as a trade journal of high standing but as a newspaper of exceptional merit.

Miss Martha Eaton sang, accompanied by Miss Edith Morton.

On the arrival of the boosters yesterday afternoon they were met by local business men at the Baltimore & Ohio station. A number of local men were guests of the visitors at dinner at the train. A party of 25 of the visitors were taken to Leisenring No. 1 and shown the workings of an up-to-date coke plant under the escort of Superintendent C. I. Teeple. The visitors who went down the shaft said it was the most pleasant experience of their whole trip.

SOCIAL and PERSONAL

A very enjoyable birthday party was held Wednesday at the home of Mr. and Mrs. C. L. Buttermore in honor of the twenty-first birthday of their son, Smith W. Buttermore. Recitings, music and dancing were the amusements of the evening and at a late hour refreshments were served. The guests were Mr. and Mrs. Edward Baker, Mr. and Mrs. W. A. Leighliter, Mr. and Mrs. J. R. Kooser, Mr. and Mrs. J. M. Kouch, Misses Grace Dye, Molly Mauk, Cordy Henry, Nan Baisley, Myrtle and Mabel Schrock, Sadie and Eliza Filburn, Lena and Elizabeth Horner, Elizabeth and Rose Auer, Hazel Leighliter, Edith D. Buttermore of Connellsville; Miss Irene Ellenberger, Dawson; Clarence Bloman, Fred S. Buttermore, Edward William and Michael Tavachir, Arthur Burkel, Frank and Levi Leighliter, Thomas Filburn, George Baisley, Russell Porterfield, John Banker, Henry Hilson, William and Benjamin Schrock, Joseph Horner, Milton Bailey, Edward Eichter, William Fosbrink, Carlton Baisley, Linley R. King, M. Leighliter, Lynn Dye, Louis Auer and Peter Nicholson.

Mrs. Clarence Glidden, formerly Miss Mabel Graff, was tendered a surprise miscellaneous shower yesterday evening at her home on East Main street by members of the J. R. Girls Club, of which she is a member. About 18 members attended and presented the guest of honor with handsome and useful gifts. Luncheon was served later in the evening. Mrs. John Wenstler rendered music during the evening. The club will meet next Thursday night at the home of Miss Carrie Sue Percy on West Peach street. Out of town members of the club present were Mrs. Harry Cochran of Pittsburg, Mrs. John Wenstler, Miss Elizabeth Williams, Misses Nan and Elizabeth Thomas of Scottdale.

The Women's Bible Class of the First Methodist Episcopal Church was delightfully entertained yesterday afternoon by Mrs. Mary E. Williams at her home at Scottdale. Mrs. Williams is a former member of the class. About forty-four guests, including members and friends, attended and spent a very enjoyable afternoon. A delicious luncheon was served. Guests were several members of Mrs. Williams' Sunday school class of th Methodist Episcopal Church of Scottdale, Mrs. L. S. Michael and Mrs. George Powell of Connellsville.

A successful music de was held last evening at the home of Mrs. F. E. Markell on Isabella road under the auspices of the Anna M. Neff Bible Class. A delightful musical and literary program was rendered.

The regular meeting of the Ladies' Aid Society of the First Baptist Church will be held this evening at the home of Mrs. E. N. Stahl on Gallatin avenue.

The F. O. M. Class of the Methodist Protestant Sunday school will meet this evening in the church.

The members of the graduating class were entertained last evening by Miss Emma Hart at the J. L. Statler summer home at McCoy's Springs. The guests were conveyed to and from the country in a large auto bus. The evening was delightfully spent at various amusements after which refreshments were served.

Somerset Wedding.

Miss Lottie May Claycomb of Somerset and Irwin Preifer, of Uniontown, were married last evening at 8 o'clock at the home of the bridegroom, Rev. E. I. Wilson officiating. A wedding dinner followed the ceremony.

The Young Ladies' Sodality will give a dance Tuesday evening, May 25, in the parochial school auditorium.

PERSONAL.

Mrs. W. O. Schoonover and Mrs. C. D. Anderson were in Uniontown yesterday attending a meeting of the executive committee of the Fayette county Suffrage organization.

Mr. and Mrs. Willard Durnell, of Detroit, Mich., are here on a visit to the former's parents, Mr. and Mrs. Edward Durnell. Mr. Durnell has been located in Detroit for the past two years and was recently married.

Solsson Theatre today, "The Exploits of Elaine," two reels; "The Faith of Her Fathers," three reels; "Caught by a Thread," comedy. Tomorrow, Laura Sawyer in "One of Millions," five reels.—Adv.

William Shade of Altoona, is visiting H. E. Shade of Patterson avenue.

Mrs. J. L. Evans and daughter, Elizabeth, left today for McKeesport to visit relatives.

Miss Florence Jones, a student nurse at the West Penn Hospital, Pittsburg, spent yesterday here.

See "Cabiria" tonight at the Colonial Theatre. It's great.—Adv.

Mr. and Mrs. C. H. McFarland of Grafton, W. Va., are visiting in town.

Miss Eleanor Kenney is home from the National Schools of Arts and Sciences at Washington, D. C., for a short vacation.

Mrs. E. Dunn of Uniontown has returned home after a visit with relatives here.

This is my 15th year at tailoring in Connellsville and a bigger business every year. There's a reason. Dave Cohen, Tailor.—Adv.

Miss Margaret Johnston of Uniontown has returned home after a visit with Connellsville friends.

The Misses Wiley of Scottdale were shopping in town yesterday.

Sunday train service on the Indian Creek Valley railroad will commence May 23.—Adv.

Mrs. Alice Kuhn McIntyre of McKeesport returned home this morning after a visit with Mr. and Mrs. H. P. Snyder. She was accompanied by her little granddaughters, Alice and Katherine Snyder.

Order a flag for Decoration Day now. See coupon on page 7.

Harry Marietta of Ohiopyle visited his parents, Mr. and Mrs. Rockwell Marietta, today.

Mrs. D. M. Lepley of Uniontown was calling on friends here today.

Mrs. G. A. Markle of the West Side went to Pittsburg this morning to visit her daughter, Mrs. Frank Husband.

Mrs. Harry Cochran of Pittsburg is here on a visit to relatives.

GET RID OF RHEUMATISM

An Easy Matter With Rheuma, the Marvelous Remedy for the Disease.

Drive out the uric acid from the joints. Get every particle of this poisonous matter out of your system, and keep it out.

You can do it with Rheuma, a scientific prescription that acts at once on kidneys, stomach, liver and blood; dissolves the uric acid and causes rheumatic agony to vanish.

Read this proof: "After treatment by three doctors, without results, I have been cured of a very bad case of rheumatism by using two bottles of Rheuma. It is now two years since I used the remedy, and I am still as well as ever. Previously I was a cripple, walking with crutches."—Judge John Barhorst, Fort Loramie, Ohio.

A. A. Clarke thinks well enough of Rheuma to offer it on the "no-cure, no-pay" plan at 50 cents.—Adv.

Condition is Critical.

Miss Mary Washington, who has been ill at her home in East Main street for the past seven weeks, is in a critical condition.

Stork Brings Daughter.

A daughter was born to Mr. and Mrs. J. Ray Mestrezat at their home on North Pittsburg street Wednesday morning.

Mrs. Knox Improves.

Mrs. Herbert Knox who is in the Mercy Hospital, Pittsburg, for an operation, is getting along nicely.

—suits at half!

All Our Fashion Favored Tailormades on That Basis

Just think of it---but the middle of May and such an offer---all our suits at $20.00 and over at HALF PRICE. The season's most highly favored models in staple and novelty weaves and marked by supreme tailoring excellence. Best choice of course for those who first respond to this announcement. Get here early.

All our $20.00 Tailored Suits to sell at **$10.00**

All our $22.50 Tailored Suits to sell at **$11.50**

All our $25.00 Tailored Suits to sell at **$12.50**

All our $27.50 Tailored Suits to sell at **$13.75**

All our $32.50 Tailored Suits to Sell at **$16.25**

All our $35.00 Tailored Suits to Sell at **$17.50**

Many New Coats Just Received at Popular Prices.

Bargains for Little Ones

We have prepared many bargains in "fixin's" for the little ones for Saturday. Mother's cannot afford to overlook the many "specials" that will be on sale that day.

THE E. DUNN STORE
Cuthbertson & Roe
CONNELLSVILLE PENNSYLVANIA

The Latest in Millinery

Saturday we will make a display of the very latest creations in millinery. Black velvet tam crowns for women and misses. They are entirely new and chic.

Duffy's Pure Malt Whiskey
A Medicine for all Mankind

At Davidson's

We strive to deal with our customers in such a way we do not have to resort to any unfair methods to impress upon them that nowhere else can they find a larger variety of good merchandise than here, and nowhere else can they find their basis of cost on every item as low as they can here, and nowhere else can they send an order and have it filled complete more quickly than here.

We Will Save You Money

Have you given our Meat Counter a trial? If not, send in an order; we are satisfied you will continue to send them in after the first one.

25 lbs. Granulated Sugar	$1.60	Fancy Sugar Cured Hams, a pound	16c
Mountain Potatoes, 60 lbs. to bushel	60c	Square Deal Bacon, 2 lbs.	25c
5 lbs. Fancy Santos Coffee	90c	3 cans Soup	25c
4 lbs. Extra Choice Peaches	25c	3 bottles Good Catsup	25c
3 lbs. good Prunes	25c	2 bottles Snider's Catsup	25c
Fancy Evaporated Raspberries, lb.	25c	3 bottles Vanilla or Lemon Extract	25c
2 lbs. Extra Choice Apricots	25c	½-lb. Cake Baking Chocolate	15c
4 cans Electric Carpet Cleaner	25c	½-lb. can Hershey's Cocoa	15c
4 bottles Ammonia	25c	Pure Cocoa (loose) per pound	20c
Fancy Comb Honey, per comb	18c	Pure Preserves, 15c jar	10c
Choice Pink Salmon, a can	10c	Pure Preserves, 25c jar	18c
7 bars Santa Claus Soap	25c	4 cans Sugar Corn	25c
7 bars Sunny Monday Soap	25c	Fancy Table Beets, large can	10c
10 bars Swift's Naphtha Soap	42c	Fancy Pumpkin, 3 cans	25c
6 large rolls Toilet Paper	25c	3 cans Hire's Gold Milk	25c
3 lbs. Ginger Snaps	25c	Extra Choice Rio Coffee, a pound	17c
1 lb. Fresh Cream Crackers	15c	Nice Fat Mackerel, each	5c
Hire's Root Beer Extract, a bottle	15c	2 cans Fancy Sliced Peaches	25c

Moxley's Special Oleomargarine, per pound 23c. Other good makes at 15c and 20c per pound. Give us a trial.

Baur's and Ward's Cakes, Rolls and Buns.

J. R. Davidson Co.
"THE STORE THAT DOES THINGS FOR YOU."
109 West Main Street, Connellsville, Pa.

The Grim Reaper

ROBERT CARROLL.

Robert Carroll, 77 years old, a H. C. Frick pensioner, died this morning at his home at Leisenring of complication of diseases. Funeral Sunday morning from St. Vincent de Paul's Church at Leisenring.

Mr Carroll was born in Ireland July, 1838, and has been in this country for many years. He was employed in the mines of the H. C. Frick Coke Company at Leisenring for 31 years, and was well known throughout Dunbar township. His widow, one daughter, Mrs. Thomas Farrell of Mount Braddock, and a sister, Mrs. Ellen Burns of Leisenring, survive.

MRS. NETTIE FARLEY.

The funeral of Mrs. Nettie Farley, aged 14, widow of the late Fred Farley, of Scottdale, took place from the home of her sister, Mrs. A. E. Sidaway of near Scottdale on Wednesday. Services were conducted by Rev. L. Keister of the United Brethren Church and burial was in the Scottdale cemetery. Mrs. Farley died in Pittsburg on Supday. She was married twice and leaves one son, Walter Reed.

M. C. MITCHELL.

M. C. Mitchell, 16 years old, son of the late M. C. and Alice J. Mitchell, died yesterday afternoon at his home at Brownsville.

C. H. TRUMAN.

C. H. Truman, 71 years old, a colored war veteran, died yesterday at his home near Limestone Hill. He was born in Brownsville. Funeral tomorrow afternoon at 2 o'clock. Rev. C. P. Herrington will officiate. Interment in Hill Grove cemetery.

ATTORNEYS HERE.

Former Congressman Will Make Address at Asheville, N. C.

Attorney and Mrs. Wooda N. Carr, of Uniontown, were in town this morning on their way to Asheville, N. C. Attorney Carr will deliver the memorial address for the Eagles lodge in that city next Sunday.

Attorney James Sheppard of Morgantown, is visiting Connellsville friends.

Improve Your Complexion.

Madam, your complexion as well as your temper is rendered miserable by biliousness and constipation. Take Chamberlain's Tablets and you will improve them both. For sale by all dealers.—Adv.

Licensed to Wed.

Smith E. Shoaf of Smithfield and Laura Belle Moser of Smithfield R. D., were granted a marriage license in Uniontown yesterday.

PERRY COMMENCEMENT

Annual Exercises Will Be Held at Perryopolis Tuesday.

Arrangements have been completed for the annual commencement exercises of the Perry Township High School to be held Tuesday evening at 8 o'clock in the high school auditorium at Perryopolis. Music by the Olympic Orchestra of Pittsburg, of which Prof. Charles Glass is manager, will be a feature. The program is as follows:

March, "Hero of the Isthmus," orchestra; invocation, Rev. C. G. Huffer; essay, "Life and Work of Stephen C. Foster," Marie Snyder; Gems of Stephen C. Foster," orchestra; essay, "The Unrest of the Age," William Baker; violin solo, "La Serenata," R. A. Rosenkrist; recitation, "Billy's Rose," Margarette Sticket; medley, "Popular Hits," orchestra; oration, "Need of Technical Courses in High Schools," Herman Duff; duet, violin and saxophone, R. A. Rosenkrist and C. W. Glass; essay, "Some Lessons from the Lives of Famous Women," Clara Hisenlaugh; "San Diego Characteristics," orchestra; oration, "Political Corruption," Herman Carson, "Valse Creole," orchestra; presentation of diplomas, Dr. J. R. Martin; address to class, Prof. F. W. Wright, superintendent of the Uniontown schools; "America," benediction, Rev. J. A. Younkins; march, "Emblem of Peace," orchestra.

RESINOL BEGINS TO HEAL SICK SKINS AT ONCE

You don't have to WONDER if Resinol Ointment is doing you good. You KNOW it is, because the first application stops the itching and your tortured skin feels cool and comfortable at last. Why don't YOU try this easy Resinol way to heal eczema or similar skin eruption? Resinol clears away pimples, too, and is a valuable household remedy for cuts, sores, burns, chafings, etc. It has been prescribed by doctors for 20 years and contains nothing to injure the tenderest skin. Sold by all druggists.

HOW TO KEEP BABY'S SKIN WELL

The regular use of Resinol Soap is usually enough to prevent those distressing rashes and chafings to which most babies are subject. This is so, first, because Resinol Soap is absolutely pure and free from harsh alkali, and second, because it contains the Resinol medication, on which so many physicians rely for skin troubles.

Round Trip $8.00
Ten-Day Low Rate Excursion
BALTIMORE AND WASHINGTON
MAY 27, 1915
via Western Maryland Railway

Visit Annapolis and Enjoy the June Week Exercises at U. S. Naval Academy, May 31 to June 5.

Regular trains leave 10.50 A. M. or 11.30 P. M. Tickets good returning on or before June 5, 1915.

SONS OF VETS TO MEET

Expect Large Attendance at Organization Session Tonight.

A call has gone out to all sons and grandsons of veterans of the Civil War to meet tonight in Carnegie Free Library Hall to sign the application for a Sons of Veterans Camp in Connellsville. Already the 15 members necessary have been secured but a larger representation is desired.

In a letter from Charles F. Sherman of Mount Vernon, N. Y., commander in chief of the Sons of Veterans, the hope is expressed that Connellsville may organize one of the best camps in this section.

Further plans for assisting the veterans in the observance of Memorial Day will also be discussed at the meeting.

Veterans to Attend Services.

The William P. Kurtz Post No. 104, Grand Army of the Republic, Sons of Veterans, veterans of the Spanish American War and the Ladies' Circle No. 100 to the Grand Army of the Republic, will meet at 10.30 o'clock Sunday morning at the City Hall to attend the annual Memorial services at the Methodist Protestant Church. Rev. J. H. Lambertson, the pastor, will deliver the memorial sermon.

Undergoes Operation.

Miss Mary Porter of Normalville, was operated on for throat trouble at the South Side Private Hospital.

Try our classified advertisements.

Colonial Theatre
Matinee and Night

Thu. and Fri., May 20-21
2.30 and 8 O'clock Sharp.

The Greatest Picture the World Has Ever Seen—The Sensation of the Universe.

CABIRIA

Produced at a Cost of $250,000.
1,200 Scenes 7,000 People

PRICES

Lower Floor, 35c; Balcony, First 2 Rows, 35c; Balance Balcony, 25c; Second Balcony, 15c.

Seat Sale Now on at Huston's.

Daughter is Born.

A daughter was born yesterday morning at the South Side Private Hospital to Dr. and Mrs. H. E. Hull of Vanderbilt.

Campaigns For Pure Foods

have been eye-openers to the American people. Scores of food products have been weighed in the balance and found wanting.

One of the commonest faults—and a serious one—is the deficiency of mineral elements in white flour foods. To this lack is due, in large degree, nervous prostration, anemia, rickets in children, and many other ills.

Nearly a score of years ago a wonderful food—made from whole wheat and barley—was devised. It contains all the nutriment of the grain, including, the valuable mineral salts so necessary for perfect building of body, brain and nerves.

That food is

GRAPE-NUTS

It has been awarded highest merits and place in the Westfield Book of Pure Foods, and in the N. Y. Globe's exceedingly exclusive Pure Food Directory.

Ready to eat—delicious—economical—nourishing.

"There's a Reason" for Grape-Nuts

—sold by Grocers everywhere.

HAVE YOU A CHILD?

Many women long for children, but because of some curable physical derangement are deprived of this greatest of all happinets.

The women whose names follow were restored to normal health by Lydia E. Pinkham's Vegetable Compound. Write and ask them about it.

"I took your Compound and have a fine, strong baby."—Mrs. JOHN MITCHELL, Massena, N. Y.

"Lydia E. Pinkham's Vegetable Compound is a wonderful medicine for expectant mothers."—Mrs. A. M. MYERS, Gordonville, Mo.

"I highly recommend Lydia E. Pinkham's Vegetable Compound before child-birth, it has done so much for me."—Mrs. E. M. DOERR, R. R. 1, Conshohocken, Pa.

"I took Lydia E. Pinkham's Vegetable Compound to build up my system and have the dearest baby girl in the world."—Mrs. ROSE BLAKELEY, Coalport, Pa.

"I praise the Compound whenever I have a chance. It did so much for me before my little girl was born."—Mrs. E. W. SANDERS, Rowlesburg, W. Va.

"I took your Compound before baby was born and feel I owe my life to it."—Mrs. WINNIE TILLIS, Winter Haven, Florida.

1915 LEGISLATURE COMES TO AN END; NOMINATIONS O. K.

Senate Approves Governor's Public Service Commission.

APPROPRIATIONS GO THROUGH

Agreement on Sums Voted During Session Among the Closing Transactions of House and Senate; E. E. Beidleman is New Senate Leader.

HARRISBURG, May 21.—The Legislature of 1915, the 124st since the establishment of the commonwealth, adjourned in the middle of the afternoon yesterday, the clocks in both Houses being turned back to permit the members to clear up business.

The Senate adjourned at 3.15 and the House eight minutes later, the last formalities being the exchange of notices of readiness to adjourn and the customary calls of committees upon the governor.

Among the last business was the conference report of the general appropriation bills. It was accepted by both houses which then proceeded to present gifts to the officers and attaches, prolonging the sitting. Fewer conference reports than usual were acted upon at the closing session.

In the Senate the nominations of the public service commissioners were confirmed without any discussion, together with all the rest of the scores of nominations made by the governor.

Senator E. E. Beidleman of Dauphin, was elected president pro tem to succeed Charles H. Kline of Allegheny.

The House engaged in several heated debates in its closing hours, the cold storage public service company law appeal and jitney regulation bills causing much discussion.

The Senate cold storage bill was passed finally by the House 131 to 61 after a lively debate in which it was declared that the bill was not in accord with what was decided by the state food authorities. The bill went to the Senate for concurrence in amendment.

The House also passed finally the Clark third class city bill amending the act of 1913. The bill, carrying an appropriation of $$8,100,000 for roads, was the last one on the calandar and passed 191 to 0. The Senate bill authorizing third class cities to regulate "jitneys," which was dropped from the calendar a few days ago, was revived and passed by the House 103 to 66.

FRECKLE-FACE

Sun and Wind Bring Out Ugly Spots How to Remove Easily

Here's a chance, Miss Freckle-face, to try a remedy for freckles with the guarantee of a reliable dealer that it will not cost you a penny unless it removes the freckles; while if it does give you a clear complexion the expense is trifling.

Simply get an ounce of othine—double strength—from A. A. Clarke, and a few applications should show you how easy it is to rid yourself of the homely freckles and get a beautiful complexion. Rarely is more than one ounce needed for the worst case.

Be sure to ask the druggist for the double strength othine as this is the prescription sold under guarantee of money back if it fails to remove freckles.

Splendid for Rheumatism.

"I think Chamberlain's Liniment is just splendid for rheumatism," writes Mrs. Dunburgh, Eldridge, N. Y. "It has been used by myself and other members of my family time and time again during the past six years and has always given the best of satisfaction." The quick relief from pain which Chamberlain's Liniment affords is alone worth many times its cost. For sale by all dealers.—Adv.

Help the Stomach Digest Your Food

When the stomach fails to digest and distribute that which is eaten, the bowels become clogged with a mass of waste and refuse that ferments and generates poisons that are gradually forced into the blood causing distress and often serious illness.

Most people naturally object to the drastic cathartic and purgative agents that shock the system. A mild, gentle laxative, positive in its effect and that will quickly relieve constipation is Dr. Caldwell's Syrup Pepsin, sold by druggists at 50c and $1 a bottle. It does not gripe or cramp, but acts easily and pleasantly and is therefore the most satisfactory remedy for children, women and elderly persons. For a free trial bottle write to Dr. W. B. Caldwell, 452 Washington street, Monticello, Ill.

The Colonial

"THE LOVE ROUTE."

The Famous Players Film Company's four-part film version of the former stage triumph, "The Love Route," by Edward Peple, author of the current comedy success, "A Pair of Sixes," will be presented for the first time at the Colonial tomorrow on the Paramount Program.

The central theme is devoted to the romance between a young girl, the owner of a western ranch, and the civil engineer of a local railroad company which intends to build a line across the ranch. This act the girl spiritedly attempts to prevent. In spite of her great love for the young engineer. From the very beginning of the end between the families of the girl and the engineer, through the many conflicts between the two characters themselves, and until the very thrilling climax and sympathetic ending, the action is replete with exciting events.

During the development of the plot the action calls for the physical building of a railroad, seen in a dramatic photoplay for the first time in the history of motion pictures. The actual construction of the road, from its very troublesome beginning to its very exciting completion, is depicted on the screen. Careful study has been given to this difficult part of the film, and the result will make audiences gasp at the remarkable effect produced on the screen.

This novel feature, combined with a very effectively chosen cast, and the tender romance that is interwoven with the more forceful action of the plot, gives the subject a variety of interest seldom seen in a photoplay.

The Soisson

"THE EXPLOITS OF ELAINE."

The third episode of the new "Exploits of Elaine" will be shown at the Soisson Theatre today. The stars in this production are Edwin Arden, Arnold Daly and Pearl White. Olga Madison and Joe King appear today in the powerful three-reel Gold Seal feature "The Faith of Her Fathers." It is a fine picture. The Nestor comedy, "Caught by a Thread," is an hysterically funny play. Tomorrow, the romantic actress, Laura Sawyer, appears in the five reel drama, "One of Millions."

Classified ads. one cent a word.

Floorshine Cedar Oil Mop and Polish

Will make your daily dusting and cleaning a pleasure

Mop is pointed to get in corners

Anderson-Loucks Hardware Co.
Connellsville, Pa.

UNITED PROFIT SHARING COUPONS

Are You Saving United Profit Sharing Coupons?

WE GIVE THEM.

UNITED PROFIT SHARING COUPONS

Beighley's Pharmacy

Cor. First and Main Sts., West Side, Connellsville, Pa.

A Full Line of

Drugs, Medicines, Chemicals,

Fancy and Toilet Articles.

PERFUMERY, TOILET SOAPS, SPONGES, BRUSHES, ETC.

Physician's Prescriptions Carefully Compounded.

May Specials

Save You Money

The buying power of your dollar at Aaron's big store during the May Specials is far greater than elsewhere—every dollar you spend here actually buys a dollar's worth. And it's a big dollar's worth of real quality merchandise that is fully guaranteed.

Then, there's the satisfaction of knowing that you can always rely on Aaron's advertisement and statements—they do not contain exaggerations or promises that cannot de fulfilled—the merchandise is reproduced just as it is—the values are exactly as represented—dignified credit extended to all worthy people—and every purchase that you make is backed up fully by Aaron's "satisfaction guarantee".

If you are not already one of the hundreds of satisfied customers—by all odds get acquainted with the Aaron organization at once—whether your needs are small or large—you can always do better at Aaron's.

Our courteous, accommodating and efficient salesmen are always ready to offer you every assistance.

FOUR BIG STORES

AARON'S

THAT SAVE YOU MONEY

"You Can't Go Wrong in The Right Store"

Porcelain for Cleanliness

YOU don't eat from anything but china dishes. You use porcelain for preserving. You have porcelain washstands and bathtubs. Why then, keep your food in anything but a *porcelain-lined* refrigerator? "Porcelain for cleanliness"—don't accept anything else.

There's only *one* refrigerator with a one-piece porcelain lining—the celebrated

Leonard Cleanable One-Piece Porcelain Lined Refrigerator

It's as clean as a china dish. No corners to hold dirt or grease—no place for grease to collect—made of smooth, pure white porcelain fused on steel.

Ten insulating walls and its perfect dry cold-air circulation cuts down the ice bills. No spoiling of food, no waste. Doors shut tightly but easily with the new Trigger Lock (patented).

FREE—Ask for Mr. Leonard's book on "Selection and Care of Refrigerators"—full of facts you *ought* to know.

Leonard Cleanable Refrigerator, May Special $7.75

"Old English" Gray Ware, Double Boiler; Bake Pan; Covered Sauce Pan; Saturday **24c**

Latest improved double boiler, composed of 3 pieces as described above; can be used for many different purposes. The cover fits either pan, making it especially useful and desirable.

Saturday Only.

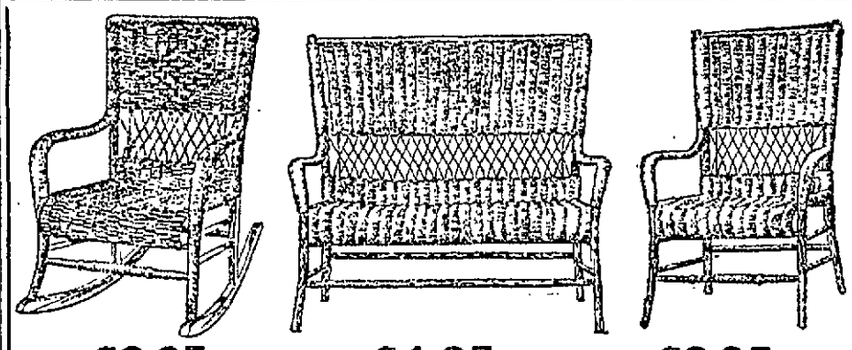

$2.95 $4.85 $2.95

Reasonable Prices on Water Proof Summer Furniture

Furniture that can be used for the porch, den or library. All our summer furniture is water proof. You can wash it with soap and water; turn the hose on it; leave it out in the rain, and no harm will be done. Unexcelled for durability and wearing quality. This is the only store in Connellsville that sells water and weather proof fibre furniture, and our prices are even lower than ordinary porch furniture sold elsewhere.

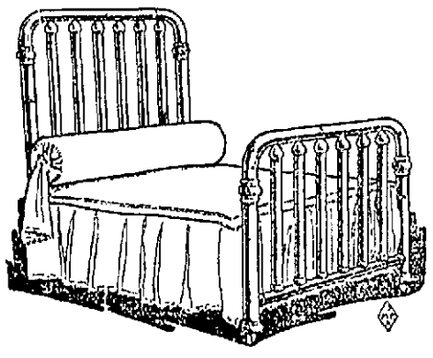

New Pattern in a Guaranteed Brass Bed. May Special Only $19.75

The posts of this bed are 2-inch brass tubing, and the center has 11 one-inch fillers. A great feature of this bed is that the head and foot stands fully four inches higher than beds that are usually sold for more money.

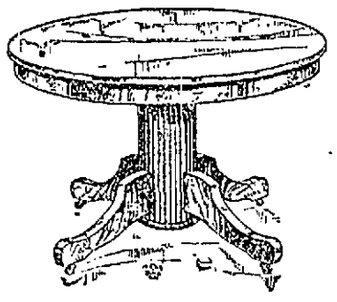

Beautiful Solid Oak Extension Table. May Special $10.50

This beautiful table is exactly like the picture. It has a 45-inch solid oak top and massive pedestal base, large colonial feet and is finished in a rich shade of golden oak.

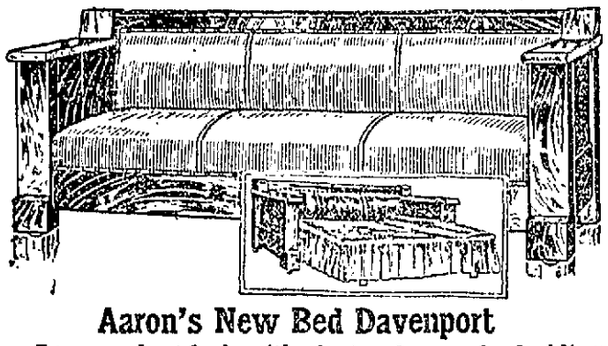

Aaron's New Bed Davenport

Long or short beds with plenty of space for bedding and pillows. May Special $24.75

Biggest Rug and Carpet Display in Southwestern Pennsylvania

Best Quality Goods and Lowest Prices

Be careful who lays your Carpets; Rugs and Linoleum: see that he is an expert and that he has had years of experience. Find out if he knows how to cut your linoleum and carpet the most economical way. These are the kind of men that we employ in our Carpet and Rug Department, and helped to build up one of the largest carpet departments in the state, selling more goods than any other two stores in Southwestern Pennsylvania.

All goods made, laid and lined FREE, and done by expert workmen.

Genuine Tapestry Rug, 11¼x12 and 10½x13½ size $18.75
Ingrain Carpets ..... 40c to $1.00 yd.
Tapestry Brussels Carpets 75c to $1.25 yd.
Wilton Velvet Carpets $1.10 to $1.65 yd.
Axminster Carpets .... $1.25 to $1.95 yd.
Reversible Rugs, 9x12 ..... $4.75 up.

Genuine Tapestry Brussels Rugs, $11.00 up.
Seamless Velvet Rugs ..... $20.00 up.
High Grade Axminster Rugs, $20.00 up.
9x12 Body Brussels Rugs ..... $25.00 up.
9x12 Genuine Wilton Rugs ..... $45.00 up.

Dirt Has No Chance in a rug where Torrington Vacuum Sweepers

are used. The bristle brush picks up the surface litter, while, at the same time three strong sucking bellows take up all the fine trodden-in dirt imbedded in the nap.

The suction of the Torrington equals that of $30 to $60 electric machines—at a fraction of their first cost—there are no wires to connect; no bills for current; and a Torrington is vastly more handy to empty.

Torrington "K" Here at $7.00

Liberal Credit to All Worthy People

Brown Reed Pullman Sleeper Carriages. May Special Only $13.75

A beautiful Reed Carriage, large Reed adjustable hood, heavy wire wheels, and finished in a beautiful shade of brown.

The Daily Courier.

Entered as second class matter at the postoffice, Connellsville, Pa.

THE COURIER COMPANY,
Publishers.
H. P. SNYDER,
President and Managing Editor.
JAMES J. DRISCOLL,
Secretary and Treasurer,
Advertising and Circulation Manager.

MEMBER OF
Associated Press,
Audit Bureau of Circulations,
Pennsylvania Associated Dailies

FRIDAY EVENING, MAY 21, 1915

CROW AND COMPENSATION.

The General Assembly of Pennsylvania has adjourned and a dispassionate contemplation of its legislative record discloses the gratifying fact that in spite of the conflicting interests of individual ambitions Republican promises to the people have been kept with almost scrupulous fidelity.

Prominent among them is the Workmen's Compensation Act of 1915, which it is thought will better meet the demand for such a law than any previous efforts in this direction in or out of Pennsylvania. The compensation law presented at the session of 1913 was crude, ineffective and unjust. Its effect would have been to hang ruin over the heads of all small manufacturers without positively guaranteeing the compensation sought. Many small employers of labor went to Harrisburg to protest against it, among them a number of Connellsville coke operators.

Senator Crow, at all times desirous of representing his constituents fairly as well as efficiently, found himself unable to support the Workmen's Compensation bill as finally evolved though frankly and earnestly an advocate of the principle. The fact was much exploited against him during the campaign last fall, and some of the coke operators who had implored his assistance to save them from the threat of ruin basely joined in the effort to discredit his action in this matter.

It was then that Senator Crow promised his constituents that a proper Workmen's Compensation bill would be passed at this session. That pledge has been fulfilled. There may be other claims for credit in this connection but the fact remains that Senator Crow was at all times behind this legislation.

As the official head of the Republican party of Pennsylvania, Senator Crow bent every energy and put forth every effort to make good the Republican promises to the people, and never were they more conscientiously kept. It is a part of the political creed of Senator Crow to keep faith with the people, and it is likewise an inflexible rule of personal conduct to make good his private pledges. In this respect he is much better than some of his traducers who advertise themselves liberally as standing on a higher moral plane.

A LINK OF STEEL.

The members of the Pittsburg Chamber of Commerce who came to Connellsville yesterday to boost their city tried to impress upon the minds of our citizens that the Connellsville coke region was closely allied to the Pittsburg steel district.

The fact is well known to most of Connellsville's business men. The Courier is the statistical organ of the Connellsville coke trade. Its weekly reviews of that industry have made it plain to our people that the Connellsville coke region is the furnace fuel end of the Great Pittsburg iron and steel district. The Connellsville region includes Connellsville, Uniontown, Brownsville, Scottdale, Mount Pleasant, Greensburg and smaller towns, while the Pittsburg district embraces not only the city of Pittsburg but the mills and furnaces of the Valley district and the coke plants of the Connellsville region.

Connellsville coke once fed the furnaces of Chicago and the East. Most of these furnaces have adopted the by-product oven and are making their own coke. During recent years the fact has become recognized that Connellsville coke is the natural fuel for the Pittsburg district and since its limitations have become more sharply defined the manufacturers of the Pittsburg district have sought to conserve it to their own use. There is no better furnace fuel in the world than the Connellsville product of the beehive oven and Pittsburg's supremacy in the steel world will be strengthened and enlarged by the fact that its raw material resources enable it to produce the finest product of iron and steel at the lowest prices.

The link that binds Connellsville to Pittsburg is something stronger than a reciprocal relation between wholesale and retail merchandising. It is a link of steel.

The Republican primary of 1902 was nothing to brag about, but by the same token it had nothing on the Democratic primary campaign of 1904. These are the waters that have passed. We are now regenerated and reformed and living under the beneficent influences of the New Freedom. It is unprofitable to revive the painful memories of the past.

Governor Brumbaugh has the Legislature off his hands but Fayette county still has the Wicked Editor in its midst.

Amid the wreck of reputations and the ruin of parties the Dauntless Dumbauld stands unrevealed.

The Uniontown New Freedom Standard is vastly indignant because there was disorder in the House at Harrisburg on the night before adjournment. Well, the Democratic members did their share of it didn't they?

Coke is firmer but 45 not yet.

The Connellsville general hospital bill arrived too late. If we would profit by the lesson of experience we will be ready with our case in plenty of time for the next Legislature.

The Standard Stinker exploded with a loud noise and a louder smell but with no casualties.

The new Public Service Commission may be all right but it remains to be passed upon by Solicitor Higbee and some of the Connellsville Councilmen.

The Western Pennsylvania Volunteer Firemen have a warm spot under their vests for Connellsville.

Superintendent Carroll is not a ladies man, but no gentleman in Fayette county can boast of so large a visiting list.

There is no change in the Pennsylvania passenger schedule, but the freight schedules give promise of increase.

We cannot understand the water company's indifference to that leaky Arch street fire hydrant. There's no meter on it.

Skidding cars always contain the suspicion of speeding drivers.

And, lo, Cousin Sam Pennypacker's name led all the rest!

The Uniontown New Freedom Sputterfuss is convincing nobody but itself, and there is considerable doubt about that.

The West Virginia coal miners are renters chiefly because their employers are leasehold operators.

Looking Backward

News of the Past Condensed from the Files of The Courier.

FRIDAY, MAY 15, 1885.

Of the 10,583 ovens in the region, 3,703 are idle, compared with 3,011 two weeks ago. Coke prospects are considered very poor.

"Ornate Young Orators" marks the commencement exercises of the Connellsville High School. The graduates are, Maggie Davies, May B. Johnston, Edgar Torner, Effie Warner, Emmet Collins, Earl McDaniels, Willie D. Moore, Birdie Barge. Miss Davies receives the Adrian scholarship and delivers the valedictory address.

S. M. Foust is elected city engineer and directed to make an estimate of the balance of the excavation to grade Pittsburg and Grape streets.

Burgess Stillwagon presses his claim to the right to preside at meetings of council so vigorously that the matter is referred to Attorneys Boyle and Ewing for a decision. The burgess claims he should preside, but only have a vote in case of a tie.

Worth Kilpatrick receives instructions to prepare plans and specifications for a new school in New Haven.

Martin Naven, a brakeman on the Pennsylvania, is squeezed between cars near Pittsburg.

The Speer Sand Works, one mile east of Gibbon, burns down, entailing a loss of $10,000.

FRIDAY, MAY 17, 1895.

Detailed report of the coke trade for the week ending Saturday, May 11, shows a total of 17,861 ovens in the region, of which 11,402 are active, and 6,132 are idle, with an estimated production of 122,687 tons.

Shipments for the week aggregate 6,540 cars, consigned as follows: To Pittsburg, 2,199 cars; to points west, 2,928 cars; to points east, 1,412 cars.

Coke production drops 1,000 tons from that of last week but the shipments are about 300 cars greater, notwithstanding furnace strikes in the West.

At the advice of physicians the Board of Health decides not to require vaccination every seven years, and the health ordinance is amended.

A blighting frost falls on Sunday night, May 11, killing much vegetation and fruit.

New Haven school board faces the necessity of establishing an additional school room without funds to maintain it.

In a fierce 10-round battle at Browntown near Scottdale, Edward Bundy, a glassblower, wins $100 for staying the limit with Henry Mason, who claims the lightweight championship of the coke region.

Delegates from all over Fayette county attend a reunion of Christian Endeavor societies in the Christian Church here.

Roy McCormick suffers three fractures of his right arm while working about an automatic ice cream machine.

FRIDAY, MAY 19, 1905.

Detailed report of the coke trade for the week ending Saturday, May 13 shows a total of 23,281 ovens in the region, of which 21,298 are active and 1,983 are idle, with an estimated production of 270,593 tons.

Shipments for the week aggregate 17,985 cars, consigned as follows: To Pittsburg, 4,753 cars, to points west, 8,081 cars, to points east, 1,251 cars.

The coke trade is slow though shipments still hold up steadily at over 14,000 cars.

The Crescent Coal & Coke Company applies for a charter with P. L. Marietta, H. J. Hetzel and J. S. Bryner as the incorporators. They plan to work a tract of coal land near Summit.

Roy Rainey, second son of the late W. J. Rainey, assumes charge of the Rainey coke interests in the Connellsville region.

M. Ferrence assumes management of Hotel Leroy on Water street, succeeding M. J. Tulley, who is negotiating for the Dunbar House at Dunbar.

Daniel Murphy, one of the oldest coke workers in the region, dies at his home on Francis avenue.

Fifty-one men take examinations for nine forcemen's papers in the Ninth District.

After suffering 20 attacks of appendicitis James Hazlett of Blairsville, finally submits to an operation here and dies from the effects.

The Pifer Builders' Supply Company is organized to manufacture sand, ballast and other building material on a 52-acre tract two miles east of Connellsville.

The schools close for a three months' vacation.

Reports show that $173,292 was spent on the roads of Fayette county for 1904.

Worth Kilpatrick appointed by the council to negotiate with the water company regarding a new contract, or for the purchase of the plant, reports that any proposition to buy the plant is unfeasible, but succeeds in getting a new and better contract reducing the cost for water about $2,000 a year. The rate for fire plugs is reduced from $50 to $16 a year, the meter rate is cut from 27 to 25 cents a thousand gallons and a reduction of 10 cents a year is granted for each hydrant where consumers do not have a meter.

Men, this Goes:

THE motorists who are getting the most out of their machines, summer and winter, are the fellows who regularly and consistently feed Atlantic Gasoline. Because: Atlantic "Gas" has the grit and get-there spirit that puts pep and power behind a piston—that takes figures *off* your "gas" bill and puts them *on* your speedometer, where they belong.

Atlantic Gasoline has a uniform "boiling point" that assures every new lot of "gas" to be exactly like the last you put in. Your carburetor, once adjusted, *stays put.*

Atlantic "Gas" has a liveliness that begets easy starting on all kinds of days, and it has more mileage to the cubic inch than ordinary gasoline. It is made from the finest crude oil that flows—made to a definite standard by the oldest and largest refiners in the State. That's why the merry mob of motorists ask for "Atlantic Gasoline," by name, instead of trusting to luck with "Give me five gallons of 'gas'."

All good garages sell Atlantic Gasoline, and Atlantic trucks and tankers deliver any quantity, anywhere, any time.

Atlantic POLARINE is the 100-percent lubricant that flows freely at all temperatures. It keeps upkeep DOWN.

THE ATLANTIC REFINING COMPANY

ATLANTIC GASOLINE

Classified Advertisements.

Wanted.

WANTED — YOUR BARBERING BUSINESS. RENDINE'S. 7mayltfd

WANTED—A MINE FOREMAN FOR a small plant of forty coke ovens and employing about fifty men. Apply in person to THE BINGLE COAL & COKE CO., 109 Fulton Bldg., Pittsburg, Pa. 19may-tfd-6may wky

WANTED—RAILWAY MAIL clerks. $75.00 month. Pull unnecessary. Write immediately for full particulars. FRANKLIN INSTITUTE, DEPT. 151 D, Rochester, N. Y. 2apr-M-W-F-S-2mos

WANTED—AGENTS — GARTSIDE'S Iron Rust Soap Co., 4054 Lancaster avenue, Philadelphia, Pa. Gartside's Iron Rust Soap (Trade Mark Print and Copyright registered in the U. S. Patent Office) removes iron rust, ink and all unwashable stains from clothing, marble, etc. Good seller, big margins, agents wanted. The original 25c a tube. Beware of infringements and the penalty for making, selling and using an infringed article. 17may3td*

For Rent.

FOR RENT—FIVE ROOM HOUSE. Inquire 217 CARNEGIE AVE. 25martfd

FOR RENT—FURNISHED HOUSEKEEPING rooms, 309 E. MAIN ST. 21aprtfd

FOR RENT—FOUR ROOM HOUSE centrally located, $10.00. ANNA L. SCHMITZ. 1may-tfd

FOR RENT—DESIRABLE OFFICE rooms with private lavatory in the SMUTZ BUILDING, West Side. 17martf

FOR RENT—FINE LARGE STORE rooms in the SMUTZ OFFICE BUILDING, West Side. 17martf

FOR RENT—A MODERN FIVE OR six room flat. No. 208 E. Cedar avenue. Inquire 210 same street. 20may3td

FOR RENT—FOUR ROOM HOUSE Cottage avenue between Apple and Main street. Apply DR. FRANCIS. 11may-tfd

FOR RENT—THE NEW EMPIRE Theatre. Size of room 28x115 feet. Good location. Rent $100.00 per month. Michael Hurley Estate. JOHN IRWIN, Trustee. 9aprtfd

FOR RENT—FOUR ROOM HOUSE, halls, bath and basement, gas and electric. Trump Lane. $10.00 per month. CONNELLSVILLE CONSTRUCTION CO. 13maytfd

For Sale.

FOR SALE — ADVERTISEMENTS under this head. They are effective and cheap.

FOR SALE—HORSE, BUGGY AND harness. WM. CHARLES, R. D. 3, Connellsville, Pa. 19may1td*

FOR SALE—STEEL GAS RANGE and four heaters. Good as new. Inquire 711 MORRELL AVENUE. 19may-tf

FOR SALE—AT A BARGAIN—7 acre garden and fruit farm now bearing. A. B. WAGONER, 825-X Tri-State. 21may-3td*

FOR SALE—TOMATO AND CABBAGE plants, 3 dozens for 25c, at Greenhouse, 229 E. South street. Tri-State Phone 812. 20may2td

FOR SALE—HOUSE AND LOT ON A... street, South Side. House contains 7 rooms, reception hall and bath. Porches and outbuildings. Address BOX 111, Connellsville, Pa.

FOR SALE — LARGE DRIVING horse for all around work. Weight 1170. Age 8 years. J. B. HICKSON, close to Detwiler's Mill, Connellsville, Pa. Route 35. 21may2td*

FOR SALE—FARM, 75 ACRES LEVEL, rich soil, 7-room house, barn, poultry and tool house, running water, ¼ mile from good town, trolley railroad, soil and location right for fruit and general crops. Ill-health cause for selling; possession at once; price $1700, half cash. MURPHY, NICHOLS & ROOT, Erie, Pa. may19-21-22*

Charter Notice.

NOTICE IS HEREBY GIVEN THAT an application will be made to the Governor of Pennsylvania on the 28th day of May, 1915, at 10 o'clock A. M. by John A. Armstrong, Eugene T. Norton, Eugene R. Floto, and James C. Long under the Act of Assembly entitled "An Act to provide for the incorporation and regulation of certain corporations," approved the 29th day of April, 1874, and the supplements thereto, for the charter of an intended corporation to be called YOUGH ICE & STORAGE COMPANY, the character and object of which is the manufacture and sale of ice and distilled water, manufacturing and selling articles of food and commerce, milk and other dairy and farm products, storing and jobbing in fruit and farm products, groceries, provisions and conducting a general refrigerator and cold and dry storage business, and for these purposes to have, possess and enjoy all the rights, benefits and privileges of said Act of Assembly and the supplements thereto. STERLING, HIGBEE & MATTHEWS, Solicitors. may7-14-21

Divorce Notices.

Johnson & Rush, Attorneys.
WADE A. SKILES VS. ANNIE B. Skiles. In the Court of Common Pleas of Fayette County, Pa. No. 101 March term, 1915. To Annie B. Skiles, respondent: You are hereby notified that the subpoena and alias subpoena in this case having been returned Non est Inventus, you are therefore required to appear in the Court of Common Pleas of Fayette County, Pa., on the first Monday of June of said court, A. D. 1915, to answer the libel and complaint filed therein and show cause, if any you have, why a divorce from the bonds of matrimony should not be granted the libellant above named. MARE A. KEIFER, Sheriff. Sheriff's office, April 29, 1915.

Reppert, Sturgis & Morrow, Attorneys.
WALTER GARFIELD SANNER VS. Nora Edna Sanner. In the Court of Common Pleas of Fayette County, Pa. No. 78, March term, 1915. To Nora Edna Sanner, respondent, you are hereby notified that the subpoena and alias subpoena in this case having been returned "Non est Inventus," you are therefore required to appear in the Court of Common Pleas of Fayette county, Pa., on the first Monday of June of said court, A. D. 1915, to answer the libel and complaint filed therein and show cause, if any you have, why a divorce from the bonds of matrimony should not be granted the libellant above named. MARE A. KEIFER, Sheriff. Sheriff's office, April 29, 1915.

D. M. Herzog, Attorney.
SANDUCCI LABORIA VS. ANGELINA Laboria. In the Court of Common Pleas of Fayette county, Pa. No. 67, September term, 1914. To Angelina Laboria, respondent, you are hereby notified that the subpoena and alias subpoena in this case having been returned "Non est Inventus," you are therefore required to appear in the Court of Common Pleas of Fayette County, Pa., on the first Monday of June of said Court, A. D. 1915, to answer the libel and complaint filed therein and show cause, if any you have, why a divorce from the bonds of matrimony should not be granted the libellant above named. MARE A. KEIFER, Sheriff. Sheriff's office, April 29, 1915. 30apr11-fri

Friday

By GEORGE FITCH,
Author of "At Good Old Siwash."

Friday is a day of the week. Under the declaration of Independence it was created free and equal with the other days but it has never been able to get its rights.

Friday has the ordinary number of hours, and the same climate as other days. The sun shines impartially on Friday and it should be greatly beloved, for it is the last day of school and the next day to pay day, when no man can spend money frivolously because he hasn't any. But Friday isn't beloved. Instead it is treated with marked suspicion and is coldly avoided by all persons desiring to substitute luck for brains.

Friday is supposed to be very unlucky. No superstitious man would begin a voyage, a business, a house or a marriage on Friday. Even children born on Friday are supposed to be unlucky, though this depends somewhat upon the number in the family who have preceded them.

Still, we should not laugh at the timid men and women who look with fright upon Friday and decline to trust anything to it. There is no doubt but that Friday can be a very unlucky day under many circumstances. Some of the unluckiest marriages in the world have taken place on Friday. Any woman who marries a man for his money on Friday is very foolish. So is the woman who takes a husband to the altar between Thursday and Saturday, intending to reform him. It never works

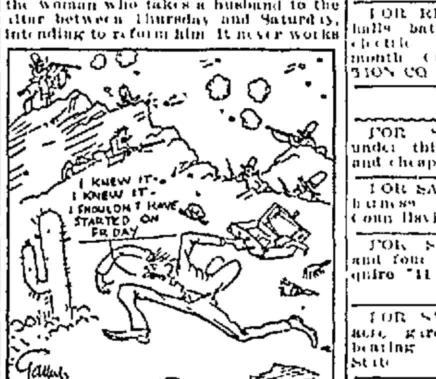

No man should start for Mexico on Friday.

on Fridays. February 29th is the only lucky day for this sort of business—February ninth in a full moon with the sun shining.

The man who begins a journey on Friday may be very unlucky—it depends on the journey. Some of the world's deepest disappointments have come from beginning a journey to inspect a gold mine on Friday—after the inspector has bought his stock. Men who start for Monte Carlo on Friday often speak of the day afterward with deep resentment. No man should start for Mexico on Friday. Several men have started to lick Jack Johnson on Friday with no success at all.

Men who begin business on Friday with insufficient capital and a belief that being a business man consists of decorating a desk with feet and bawling at a clerk soon find that there is something in this silliness in a superstition. And it was a happy little American heiress has sailed for Europe on Friday with her brand new, titled husband and quantities of other personal effects only to discover that she has trampled on a superstition once too often.

Still you wouldn't call this sort of thing bad luck. It is more likely inevitable consequences.

Columbus discovered America on Friday. And yet the Indians have no superstitions at all about the day.

Abe Martin.

It's been many a day since anybody dropped out of the limelight with such velocity as Jess Willard.

Some fellers won't even lend an ear without security.

Early New Vegetables at Union Supply Co.

Most everybody likes new vegetables, and want them early. The Union Supply Company's stores are now handling, and have been for several weeks, very choice new lettuce, tomatoes, peas, beans, radishes, potatoes, spinach, cabbage, cauliflower, etc. Choice new fruits; everything in the market; oranges, bananas, lemons, grapefruit, strawberries especially. There are carloads of this class of goods coming in to be distributed to our different stores, the choicest goods in the markets; most reasonable in price. Not very many years ago, it was a rare treat to get new potatoes, or any other new vegetables before the fourth of July. They are staple articles now in our stores as early as the middle of April. As we stated before, the quality is high class; the prices are moderate. We also want to call your attention to our extensive lines of vegetable plants; cabbage, tomato, pepper and others. Seed potatoes, seed corn and our great line of the D. N. Ferry & Company vegetable and flower seeds. Further, we announce again, our stores are all selling choice varities of potted plants for Decoration Day for grave decorating; for lawns, for house planting. Very choice lines, moderate in price. It is a rare opportunity for the people to get flowers so convenient.

Union Supply Co.

63 Large Department Stores

Located in Fayette, Westmoreland and Allegheny Counties.

Snappy Low Cut Shoes

SMART LOOKING.

GOOD LOOKING.

FINE FITTING.

CORRECT IN STYLE.

YOU CAN RELY UPON THE QUALITY.

Largest variety of styles. Prices always reasonable. Men's, Women's and Childrens.

HOOPER & LONG

SUIT $20.00 UP

Tailored in My Own Workshop

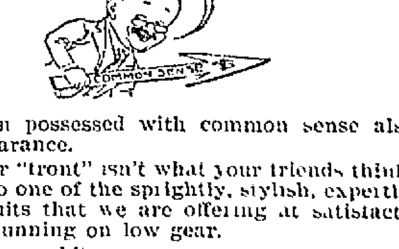

A man possessed with common sense also owns a good appearance.

If your "front" isn't what your friends think it should be, get into one of the sprightly, stylish, expertly designed tailored suits that we are offering at satisfactory prices and stop running on low gear.

Speed up a bit.

On all orders taken from May 17 to 24, 1915, I agree to keep same pressed and repaired free for one year.

H. J. BOSLET
TAILOR

122 South Pittsburg St. Connellsville, Pa.

OPEN EVENINGS TILL 8 O'CLOCK.

SCOTTDALE PLANS FOR MEMORIAL DAY SERMON SUNDAY

Veterans Will Assemble at Methodist Church in Afternoon.

OTHER EXERCISES ON MAY 31

Rev. H. S. Piper Will Deliver Annual Sermon in Afternoon, so That There Will be no Conflict With other Churches, and Leave Sunday, May 30, a Free One for All.

Special to The Courier.

SCOTTDALE, May 21.—Preparations are going forward for the annual observance of Memorial Day, in honoring the departed soldiers and sailors, and joining with those that are left, in remembering the heroic deeds and sacrifices of the civil conflict of half a century ago.

On Sunday afternoon, May 23, at 2.30 o'clock, special memorial services will be held in the First Methodist Episcopal Church, and a sermon will be preached by the pastor, Rev. H. S. Piper. It was considered by the post that having the meeting in the afternoon would not interfere with any church service, and allow everyone an opportunity to be present. More than that it would allow any church to have special memorial services on the 30th of May. A touching service and special musical program will be given at the church.

Monday, May 31, will be observed by the members of Colonel Ellsworth Post, G. A. R., the Sons of Veterans and Spanish-American war veterans. The thirtieth of May coming on Sunday, the national officers of the G. A. R. have selected ay 31 for the general observance all over the United States.

Through Commander J. M. Wilson and Adjutant J. H. Luker, the local G. A. R. Post through this paper issues an invitation to all school children, patriotic orders and citizens to participate in the procession which will form on Pittsburg and Chestnut streets from 8.30 to 9 o'clock Monday morning, May 31. Procession will move at 9.30, headed by the G. A. R. Band and proceed to the Scottdale and St. John's cemeteries, where a ritual service will be held and flowers strewn on the graves.

At 1 o'clock that afternoon a delegation will leave for the Pennsville Baptist Cemetery, and from there go to the Mount Olive Cemetery where a short service will be held in the church. Another committee will go to the Zion Church Cemetery where a number of the comrades lie at rest. All comrades and sons of veterans are requested to be at the G. A. R. Post rooms at 8.30 to arrange and line up the procession.

Any flowers donated by friends will be thankfully received at the Post-office Building on May 31.

RIDGEVIEW PICNIC.

On Saturday the annual picnic will be held, coincident with the opening of Ridgeview Park, for the summer season. Several additional cottages were opened during the week. Several Scottdale people spend the summer. Mrs. E. A. Humphries of this place is one of the largest and handsomest on the park grounds. Underbrush has been cleared away and stones picked off the paths and grounds during the spring, improving them greatly.

EDITORS MEET.

The Westmoreland County Editorial Association is holding its regular meeting at Greensburg today, the representatives from Scottdale being A. L. Porter, of the Independent, and J. R. Cramer, of the Observer.

TRADE BOOMERS.

The Pittsburg trade boosters arrived in town late last night in their special train, coming over from Connellsville where they had spent several hours visiting the merchants and other business men. Scottdale had a good representation down at the train early this morning, and the Pittsburgers got out among the stores and other business houses. Their train leaving early in the morning did not give much time here, but everybody seemed alert in meeting as many of the people as they could in their respective lines of business.

GOOD TIMES COMING.

People Who Have Been Out of Work Need Wait No Longer.

Business is improving rapidly. Many men are at work now who have been idle all winter. Mills are busy and there is a ready market for coke region products. We are looking for the best of times. Every person who shares in the new prosperity should plan to save a part of his income to prepare for any possible emergency in the future. One good plan is to open a savings account at The Citizens National Bank and deposit a part of your income. 138 Pittsburg street.—Adv.

Patronize those who advertise.

DON'T WASH YOUR HAIR WITH SOAP

When you wash your hair, don't use soap. Most soaps and prepared shampoos contain too much alkali, which is very injurious, as it dries the scalp and makes the hair brittle.

The best thing to use is just plain emulsified cocoanut oil, for this is pure and entirely greaseless. It's very cheap, and beats soaps or anything else all to pieces. You can get this at any drug store, and a few ounces will last the whole family for months.

Simply moisten the hair with water and rub it in, about a teaspoonful is all that is required. It makes an abundance of rich, creamy lather, cleanses thoroughly, and rinses out easily. The hair dries quickly and evenly, and is soft, fresh looking, bright, fluffy, wavy and easy to handle. Besides, it loosens and takes out every particle of dust, dirt and dandruff.

WHAT THIN FOLKS SHOULD DO TO GAIN WEIGHT

Physician's Advice For Thin, Undeveloped Men and Women.

Thousands of people suffer from excessive thinness, weak nerves and feeble stomachs who, having tried advertised flesh-makers, food-fads, physical culture stunts and rub-on creams, resign themselves to life-long skinniness and think nothing will make them fat. Yet their case is not hopeless. A recently discovered regenerative force makes fat grow after years of thinness, and is also unequalled for repairing the waste of sickness or faulty digestion and for strengthening the nerves. This remarkable discovery is called Sargol. Six strength-giving, fat-producing elements of acknowledged merit have been combined in this peerless preparation, which is endorsed by eminent physicians and used by prominent people everywhere. It is absolutely harmless, inexpensive and efficient.

A month's systematic use of Sargol should produce flesh and strength by correcting faults of digestion and by supplying highly concentrated fats to the blood. Increased nourishment is obtained from the food eaten, and the additional fats that thin people need are provided. Leading druggists supply Sargol and say there is a large demand for it.

While this new preparation has given splendid results as a nerve-tonic and vitalizer, it should not be used by nervous people unless they wish to gain at least ten pounds of flesh. —Adv.

OHIOPYLE.

OHIOPYLE, May 21.—Harvey Morrison was a caller in town last evening.

Miss Ella Brady spent Thursday in Connellsville calling on friends.

Miss Thelma Rush returned home yesterday after a visit with friends at Saltspring.

Tim Miller of Pittsburg was here on business yesterday.

Mrs. I. W. Show and son left yesterday for Humbert to make a short visit.

Mrs. R. C. Holt spent Thursday in Ursina with friends.

Mrs. Gary Shipley of Bidwell spent Thursday with Mrs. Rose Linderman.

Miss Helen Robinson returned to her home in Ursina Thursday after several days spent here with friends.

Alex Phinic arrived here last evening to visit friends.

The Art Needle Workers were entertained by Mrs. L. D. Johnson at her home on Commercial street Thursday afternoon.

Walter Shipley of Sipes was a caller in town yesterday.

John Stark of Bear Run was a caller in town yesterday.

Paramount Pictures

COLONIAL THEATRE
H. O. HEAGY, Mgr.

SATURDAY
Matinee and Night.
2 to 5 7 to 10.30

Daniel Frohman Presents
Two Favorite Stars
WINIFRED KINGSTON
—AND—
HAROLD LOCKWOOD
In a Famous Romance of the Ranch and Railroad
"The Love Route"

Also a
Pathe Cartoon Comedy.

Tuesday
Wallace Eddington in
"A Gentleman of Leisure."

10 Paramount Pictures 5c

ARCADE
Family Theatre
Gluck Amusement Co., Mgrs.

Thu., Fri. and Sat., May 20, 21 and 22.

Entire Change of Bill.

Willard Lee, Hall & Co. Presents
Bipp's and Bipp's

A Comedy Created for Laughs.

THREE SHOWS DAILY.
Matinee 2.30. Night 7.30-9.

PRICES.
Matinee 5c, 10c. Night 10c, 20c
A Few Reserved, 30c.

Photo Play of Quality Changed Daily.

Up to $1.50 Dresses, sizes from 6 to 14 years, at 96c

Beautiful little dresses, made in the very latest styles, fashioned of ginghams, percales and other serviceable materials, in plain blue or pink; also striped materials, low neck and short sleeves, special at 96c.

KOBACKER'S
"THE BIG STORE"
ON PITTSBURGH ST.

Baby Doll Pumps
Or Two-Strap Pumps in Patent or Gun Metal

$1.75 value, size 11½ to 2, only.....$1.46
$1.50 value, size 8½ to 11, only.....$1.26
$1.35 value, size 5 to 8, only.....$1.00

Tomorrow, Saturday, Anniversary Specials For Men

A Purchase and Sale of Men's and Young Men's Clothing.

Bought From a Big New York Maker of Men's Fine Clothing

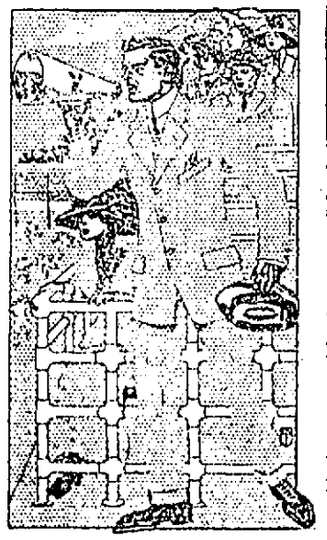

A Word of Explanation

In this stock there is practically every kind of an up-to-date and fashionable suit that a modern man, young or old, can wish for. Lively suits in good taste; quiet, dignified, conservative suits; sharp cut suits for young business and professional men. The best two and three-button sack, Norfolk and patch pocket models of this season, tailored in a sound, thorough, up-to-date fashion of strictly reliable all-wool materials.

Men's and Young Men's $15 Suits at $7.90

We want you to come and try on several of these suits even though you have no intention of buying, just to give us a chance to show you exactly what this typical Kobacker's Sale means to you in money saving.

Men's & Young Men's $18.50 Suits at $9.90

Even the skeptic will concede the extraordinary values in this offer. The snappy styles of the garments and the splendid quality of the fabrics and workmanship mark them obviously $18.50. Sizes to fit men and young men of all builds.

Boys' $5.90 Suits with 2 Pair Pants at $3.90

Snappy new Norfolk styles with TWO PAIRS Knickerbockers. Sizes 7 to 18. Mixtures, stripes, plaids and plain shades. Real $5.00 values at $3.90.

$13.75 Will Buy Men's and Young Men's Blue Serge Suits That $18.75 Ever Bought.

Textures are all wool, weaves are extra strong, and color is guaranteed. Latest in style and best in tailoring.

It is Natural That You Take Pride in Your State. One-Half Dozen Pennsylvania Sovenir Spoons 66c.

FREE With each one-half dozen spoons, a sugar shell (illustration shows actual size, six inches) will be given free of charge.

These spoons are guaranteed to be plated with genuine sterling silver 999-100ths fine. If it should prove unsatisfactory, a new one will be given in exchange.

Take Your Choice of About 150 Hats

UP TO $8.00 VALUES AT $2.66

Actually no two alike, all are distinctively smart and represent the newest millinery ideas. The collection includes tailored hats and dress hats. Modish hats for the women of conservative style, charming creations for the more youthful taste.

CHILDREN'S TRIMMED HATS.

In hemp, milans, and braid trimmed with fruit and colors. Regular $1.50 values at only.....96c

MILLINERY TRIMMED

Assorted daisies, roses, pansies and a variety of fruit clusters, sold regularly for 39c. Anniversary Sale.....16c

More New Suits and Coats for Women and Misses at Anniversary Prices

At 19.66 Suits for Women and Misses Worth $37.50

Exclusive models in men's wear serges, gabardines, homespuns, plain tailored. Norfolk effects and Prince Chop Style. Unusually attractive.

At 11.46 Coats for Women and Misses Worth $18.50

Coats for street or sport wear in shepherd checks, gabardines, poplins, tweeds, and chinchillas, splendidly tailored in all newest novelty effects.

STORE OPEN SATURDAY NIGHT TILL 9 A. M. | WE GIVE UNITED PROFIT SHARING COUPONS. ASK FOR THEM:

CONFLUENCE.

CONFLUENCE, May 21.—Mrs. John Davis has returned from a visit with friends at Connellsville.

Mrs. Orville Burnworth visited her parents, Mr. and Mrs. A. B. Flanigan at Johnson Chapel.

Miss Elsie Beggs of Confluence was a recent visitor in town.

Rev. E. B. Boyer has returned from a business trip in the East.

Mrs. Roy Vansickle continues to improve from her recent illness.

B. F. Hanna of Rockwood was in town on business yesterday.

Preparations are under way to observe Memorial Day Monday, May 31.

I. T. Huff of Humbert was a recent business visitor.

W. S. Cober of Bellevernon was in town on business last evening.

C. S. Duncan of Fort Hill was here on business Thursday.

E. B. Black met with a very painful accident the other day in walking he slipped and threw his right arm to catch himself and dislocated his elbow.

D. W. Weller of Somerset was a business caller here yesterday.

Our stores have announced that they will close on Good Roads Day and will work on the roads.

C. E. Yeagley was in Ohiopyle yesterday on business.

H. D. Whip of Connellsville was a business caller in town yesterday.

E. R. Beggs spent yesterday in Connellsville.

Safe Milk for Infants and Invalids
HORLICK'S
THE ORIGINAL
MALTED MILK
The Food-Drink for all Ages
Rich milk, malted grain, in powder form. For infants, invalids and growing children. Pure nutrition, upbuilding the whole body. Invigorates nursing mothers and the aged. More healthful than tea or coffee.
Unless you say "HORLICK'S" you may get a substitute.

INDIAN CREEK.

INDIAN CREEK, May 20.—L. L. Fish was a business caller in Connellsville yesterday.

Order a flag for Decoration Day now. See coupon on page 7.

Rodney Woodmansey left for Bear Run last evening to spend several days with his father.

Walter Smith spent yesterday among Connellsville and Leisenring friends.

Miss Myrtle Miller of Rogers Mill, is spending a few days here among friends.

J. D. Slater and mother of Mill Run, are spending today among Connellsville friends.

Howard Fisher returned from a business trip to Roaring Run.

Walter Nicholson of Mill Run, is transacting business at Connellsville today.

J. M. Hilg was a business caller here today.

Miss Iva Mountain of Mill Run, is calling on Connellsville friends and shopping today.

M. E. Frazee of Connellsville, is a business caller in our valley today.

The J. W. Buttermore mill was idle for a few days on account of a break down to some of the machinery.

F. W. DeBarko was a business caller at Ohiopyle yesterday.

BACK FROM THE FIRING LINE

First Aid to the Wounded.

PARIS, May 21.—At almost every station on the railroads you will see men shattered and wrecked for life, men who must face the future horribly mutilated, and yet they accept their fate without a murmur of complaint or bitterness. It is the same in England, in France and, I suppose, in Russia, that all soldiers are bearing their sufferings with the greatest of fortitude.

The best aid these men have is within themselves. The human body will best resist infection from bullets when it is healthy, strong, active and with all of its functions fully alive and working. The best aid to this condition is a vegetable tonic and alternative that will first put the stomach and blood right, for these are dependent on one another. Good stomach means good blood, and likewise good blood means good stomach.

Dr. Pierce's Golden Medical Discovery helps the stomach to do its work naturally and properly, stimulates the liver. The system is freed from poisons. The blood is purified. Every organ is rejuvenated. This "Medical Discovery" of Dr. Pierce is free from alcohol or narcotics. It is made from the roots and barks of American forest plants with triple refined glycerine, and is the best blood purifier, because it banishes from the blood all poison and impure matter. It dissolves impure deposits and carries them out, as it does all impurities through the bowels, kidneys and skin. If you have indigestion, sluggish liver, catarrh, unsteady nerves, a or a pimply skin, get Dr. Pierce's Golden Medical Discovery today and start at once to replace your impure blood with the kind that puts energy and ambition into you and brings back youth and vigor.—Adv.

Globe Theatre Tomorrow

Alice Joyce and Guy Coombs in
"The Girl of the Music Hall"
In Three Acts.

"HAM AT THE GARBAGE GENTLEMEN'S BALL."
A Roaring Comedy with Lloyd V. Hamilton and Bud Duncan.

"COME 'ROUND AND TAKE YOUR ELEPHANT AWAY."
Selig Wild Animal Drama.

MEYERSDALE.

MEYERSDALE, May 20.—The train with the members of the Chamber of Commerce of Pittsburg arrived here on Thursday on schedule time, and were met at the depot by the business and professional men of Meyersdale. Rev. J. C. Matteson of the Methodist Episcopal Church gave a short address of welcome, after which the Pittsburg gentlemen were driven by automobile around to visit the various business men.

Miss Marion Saylor was hostess on Wednesday evening when she entertained the senior class of the Meyersdale high school, of which she is a member. Games and music were indulged in, after which refreshments were served.

Mrs. Walter Roshbaugh of Hanover, who is visiting here, left yesterday in company with her grandmother, Mrs. Elias Pike, for Somerset, where they will spend a week with relatives and friends.

Order a flag for Decoration Day now. See coupon on page 7.

BISURATED MAGNESIA

An absolutely harmless antacid in all cases of fermentation and souring and belching of food, gas, indigestion, etc. A teaspoonful in a fourth of a glass of hot water usually gives INSTANT RELIEF. Sold by all druggists in either powder or tablet form at 50 cents per bottle.—Adv.

10c ladies white linen handkerchiefs, Selling Out price 1c

Men's red, white or blue handkerchiefs, Selling Out price 2c

About 8,000 yards of calicoes, at Closing Out price, per yard 3c

Men's dress or work sox, black, tan or gray, Closing Out price 4c

SALE STARTS SATURDAY, MAY 22, at 9:00 A. M.

SELLING OUT

Cotton thread, black or white, Selling Out price, a spool 1c

Wide and narrow embroidery, worth up to 25c, Selling Out price, a yard 2c

About 5,000 yards of apron ginhams, Selling Out price, a yard 3c

10c ladies' gauze vests, all sizes up to 44, Selling Out price 4c

B. S. Thompson's Stock, Formerly Located at 166 W. Main St., Connellsville, Pa.

At The Surprise Department Store

An irresistable combination at this sale, especially in so far as the needs of men and boy's are considered, though no member of the family is forgotten in this marvelous array of attention-compelling bargains. B. S. Thompson's stock, of 166 W. Main street, was bought by us at a mere fraction of its actual value. The stock consists of Men's and Boys' Clothing, Hats, Caps, Underwear, Shirts, Hosiery, Shoes for the whole family, Trunks, Bags, Suit Cases, Comforts, Blankets, Overalls, Leather and Canvass Gloves, etc. It's a chance in a lifetime for you to get the biggest bargains ever offered by any store, any time, any where.

Men's 25c silk sox, Selling Out price 13c

Men's 39c silk neckwear, Selling Out price 9c

One lot of Thompson's shirts, slightly soiled, most all sizes, values up to $1.00, Selling Out price 10c

DON'T MISS THESE.

Thompson's $2.50 and $3.00 Leatherette cases, Selling Out price 83c

Thompson's 39c men's summer underwear, black, cream and brown, all sizes, shirts or drawers Selling Out at 17c

Thompson's $1.00 and $1.25 Men's Union Suits, sizes 34 to 44, cream or white, Selling Out price 49c

Thompson's $1.00 and $1.25 boys' wash suits, sizes 3 to 8 years, good styles and colors, Selling Out Price 39c

Thompson's 39c men's and boys' caps, all sizes, colors and styles, Selling Out price 10c

Lot of corsets, $1.00 and $1.25 grades, sizes 18 to 30, Selling Out price 39c

Savings of 40% to 50% is the Magnet that Attracts Everybody to This Sale

Our Stock, together with B. S. Thompson's, will be put on sale in three lots. The assortment is great, the values are wonderful, and it's up to you to take advantage.

LOT NO. 1

This lot consists of men's and young men's suits, in fancy colors ony, sizes from 15 to 0, regular $8.00, $10.00 and $12.00 values, while they last, your choice, at

$2.98

LOT NO. 2

In this lot you'll find a beautiful selection of the season's newest styles and colors, all sizes, regular $13.50, $15.00 and $16.50 grades. This is certainly a woderful bargain at

$5.98

LOT NO. 3

Positively the biggest bargain ever offered you. You must see them to appreciate their value; regular $18.00 to $25.00 grades, strictly hand-tailored; all the new shades and styles. Choice of the house,

$8.98

SHOES FOR THE WHOLE FAMILY.

One lot of ladies' and misses' and children's shoes, oxfords and pumps, odds and ends, to be closed out at, per pair 59c

Thompson's $2.50 nd $3.00 men's and ladies' dress and everyday shoes, oxfords or pumps, all sizes, now a pair $1.39

Men's and ladies' $3.50 and $4.00 shoes, oxfords or pumps, all the novelties of the season included, all sizes, at $1.98

Boys' misses' and children's button or bluchers shoes, all sizes, at 98c

Ladies' white canvas, rubber soled oxfords, all sizes, at 98c

Men's and ladies' white or black tennis slippers, all sizes, at 48c

BOYS' SUIT BARGAINS.

Lot of boys' suits to be closed out during this sale at 98c

Boys' $4.00 and $5.00 suits, sizes up to 18, this season's styles and colors, at $1.98

Boys' $6.00, $7.00 and $8.00 suits, choice of the house, all wool blue serge included, the biggest bargain ever offered, at $2.98

WORK SHOES.

One lot of Thompson's heavy work shoes, most sizes, black, tan, $2 and $2.50 value $1.39

Men's elk outing shoes, black and tan, at, per pair $1.59

$4.50 and $5.00 work shoes, choice of the house, all sizes, and styles, at $2.59

LADIES' COATS AND SUITS

Special lot of ladies' suits, to be sold at $2.98

Special lot of ladies' coats, to be sold at $3.98

About 50 ladies' suits to be sold at $5.98

Ladies' $8.00 and $10.00 silk dresses, to be sold at $3.98

$4.00 and $5.00 all wool serge skirts, to be sold at $1.98

WAISTS. WAISTS.

Special lot of silk and lawn waists, all sizes and styles, $2, $2.50 and $3 values, at ... 98c

$4.00, $5.00 and $6.00 silk waists, this season's styles, only $1.98

75c sheets, full size, 72x90, Selling Out price 29c

$1.25 full-size bed spreads, 11x4, Selling Out price 59c

One lot of ladies' waists, slightly soiled, values $1, $1.25 and $1.50, most all sizes, Selling Out price 10c

DON'T MISS THESE.

Lot of Thompson's boys' waists, regular 25c goods, all sizes, all colors and all styles, Selling Out price 12c

Lot of Thompson's 39c boys' knee pants, sizes 4 to 16, good colors, Selling Out price 9c

Lot of Thompson's boys' cloth suits, odds and ends, values up to $4.00, not all sizes in this lot, Selling Out price 98c

Lot of Thompson's men's khaki pants, regular $1.00 and $1.25 grade, all sizes, Selling Out price 59c

Lot of Thompson's overalls and jackets, regular 75c grade, most all sizes, Selling Out price 37c

Lot of Thompson's men's hats, soft or stiff, regular $1.50 and $2.00 grades, most all sizes, styles, Selling Out price 39c

Lot of ladies' house dresses, slightly soiled, regular $1.25 and $1.50 grades, most all sizes, Selling Out price 29c

NOTICE! Store is Closed Today to Re-arrange and Re-mark B. S. Thompson,s and Our Own Stocks. Everything Marked in Plain Figures.

THE SURPRISE DEPARTMENT STORE

139 W. Main Street — Next Door to West Penn Waiting Room — Connellsville, Pa.

Mount Pleasant

Special to The Courier.

MOUNT PLEASANT, May 21.—Miss Mae Campbell, daughter of Mr. and Mrs. L. N. Campbell, and Rev. Paul Ruth, son of William Ruth of Rochester, were married at 7 o'clock last evening in the Free Methodist Church. The ceremony was performed by the bride's father, Rev. L. N. Campbell, pastor of the local church. The church was crowded to the doors. Following the ceremony very nice refreshments were served at the bride's home. Among the out of town guests were Rev. Laura Lamb of Greensburg; Mrs. Emma Moore and daughter, Ollie of Fairchance; Mr. and Mrs. C. H. Bradley of Leechburg; Vetty Younger of Perry; Mrs. Brickley of Cherry Tree, Daisy Mafford and Nina Guest of Uniontown. The young couple will live at Bellevernon.

William P. Martin, 66 years old, died at his East Washington street home yesterday. Besides his wife he is survived by three daughters and three sons. Interment will be made Saturday morning in the St. Joseph's cemetery, following requiem high mass at St. Joseph's Church.

Mrs. Katie Schoff of Bridgeport, was given a hearing before Justice of the Peace Eicher, charged with assault the Peace Eicher, charged with assault The case was dismissed for lack of evidence.

Miss Gertrude Jordan returned to her Latrobe Home yesterday, after a visit with friends here.

Mr. and Mrs. Harry Hahn are the proud parents of a son, left by the stork at their Washington street home.

Mr. and Mrs. L. S. Walker were visiting in Pittsburg yesterday.

Mrs. W. P. Lozier and son, William, were the guests of New Stanton friends yesterday.

The pupils of the first and second grades of the Bunker Hill school on Tuesday evening as school was dismissed were treated to a most pleasant surprise by their teacher, Miss Della DeVaux, who gave them refreshments which consisted of cookies made in the shape of stars, eyes, nose and mouth, paper napkins with flags on were given the children. These students have had an excellent attendance record during the year and Attendance Officer Simon Altofter showed his appreciation by giving each child a bag of candy.

Order a flag for Decoration Day now. See coupon on page 7.

BEST IN THE WORLD.
Sold, fitted and guaranteed by
The Connellsville Drug Co.,
Connellsville, Pa.

"CABIRIA" THRILLS LARGE AUDIENCE AT COLONIAL

Photoplay Masterpiece, Booked Two Days at South Side House, is a Marvel.

"Cabiria," the masterpiece of moving pictures, lived up to its advance notices when presented for the first time at the Colonial Theatre last evening. The audience at both the matinee and evening performance was large. The film is repeated this afternoon and tonight.

There is action in every scene of the stupendous drama. The characters are well drawn and the acting is all that could be expected. Particularly striking is the character of "Maciste," the huge negro slave, who probably plays the most important part in the drama.

The scenic effects are particularly striking, especially the eruption of Mount Etna and the battle around the walls of the beleaguered city. There is striking realism throughout.

There are 11 reels of "Cabiria," with two intermissions. Kiferle's orchestra furnished music between the scenes and during the action of the drama.

DUNBAR.

DUNBAR, May 21—Robert Trimble of Pittsburg, was a business caller here Wednesday.

Order a flag for Decoration Day now. See coupon on page 7.

Go to D. C. Eason for wall paper. —Adv.

S. G. Morgan of Pittsburg, was a business caller here yesterday.

Bryce K. Dixon of West Side, Connellsville, was a caller here yesterday.

Mrs. Elizabeth McDowell is spending a few days with relatives at Hazelwood.

Robert Welsh of Connellsville, was a business caller here yesterday.

Mrs. Harry Silcox was calling on friends in Connellsville yesterday.

The Ladies Home and Foreign Missionary Society of the Presbyterian Church, held their regular monthly meeting at the home of Mrs. Andrew Wishart on Railroad street. Mrs. William Wishart of Trotter was an out of town guest.

Mrs. Anna Shay spent Thursday in Connellsville.

Mrs. Robert Wilson was a Connellsville shopper yesterday.

R. S. Darling and G. W. McNulty of Pittsburg, were business callers here yesterday.

FOR SALE.

10 roomed house for sale with bath, gas and heater; about one-half acre ground. Ans. P. O. Box 139, Dunbar, Pa.—Adv.

The Globe

Charles Chaplin, in his wonderful comedy sneezes, "The Jitney Bus Elopement," will be seen Monday at the Globe Theatre. The picture is in two reels and is said to be the funniest picture in which the popular comedian has ever appeared. "From Headquarters," featuring Anita Stewart and Earl Williams, was witnessed by record breaking crowds yesterday.

DUNLAP-M'CORMICK

Liberty Girl is Bride of West Penn Motorman.

The home of Mr. and Mrs. Edward Dunlap at Liberty Crossing was the scene of a very pretty wedding last evening when their daughter, Estella M. Dunlap, became the bride of Carl J. McCormick, a well known West Penn motorman. About 40 guests, including members and friends of the two families attended. As the bridal chorus from Lohengrin was being played by Miss Minnie Evans, the bridal party entered the parlor where the beautiful ring ceremony took place before an improvised altar handsomely decorated with smilax and spring flowers. Depending from the ceiling was a large floral wedding bell. Rev. Ralph Bell, pastor of the Methodist Episcopal Church at Vanderbilt, of which the bride is a member, officiated. The bride was attended by her sister, Miss Hesse Dunlap, as maid of honor, while M. L. Long of Connellsville served as best man. Little Miss Vera Roberts served as flower girl. The ring bearers were Robert Young, Ray Mickey, Earl Murray and Donald Phillips, members of the bride's Sunday school class.

Following the ceremony a well appointed luncheon was served on the porch which was enclosed with screen and decorated with ferns and spring flowers. A color scheme of pink and white prevailed. The bride for some time has been organist at the Methodist Episcopal Church at Vanderbilt. The bridegroom is well and favorably known. The wedding gifts were numerous and handsome. Mr. and Mrs. McCormick have gone to housekeeping in their newly furnished home in Uniontown.

JACOBS CREEK.

JACOBS CREEK, May 21.—A Baltimore & Ohio box car burned near the lumber yard of Rhodes Brothers. For a time the town was threatened with a disastrous fire. The caused of the fire was a hot-box on the car. William Rowe, with great presence of mind, snatched up a piece of burning paper and flagged a freight engine, which removed the burning car onto the main track and where the flames could do no harm. Traffic was tied up for three hours.

The children of the Baptist Church are training for Children's Day. Miss Jessie Rowe is the leader.

Mrs. Parchino and daughter, of Smithton, were callers at Pitsburg on Wednesday.

Order a flag for Decoration Day now. See coupon on page 7.

GO TO
MILLER'S
FOR MEATS

Beef
Pork
Veal
Lamb

Poultry dressed to your order.

We carry only the best pickles.

All kinds of cheese.

County Butter fresh from the mountains.

Fresh country eggs and lard.

A full line of green goods.

Special prices on all canned goods.

Miller's
Meat Market
313 North Pittsburg Street,
CONNELLSVILLE, PA.
Bell Phone 173.
Tri-State 238.

The Arcade

Despite the bad weather, there was a good sized audience at the Arcade yesterday to witness the new comedy play presented by the Willard Lee Hall Company entitled, "Bipps and Bipps," and from the many laughs created by the funny situations during the progress of the piece, the patrons in attendance must have passed an enjoyable afternoon and evening. There were several new singing and dancing numbers introduced throughout the program, all of which were well received. The pictures which open and close the bill were some of the best seen in our city this season. Commencing with matinee next Monday the theatregoers are promised the best musical tabloid on the road in the Jackson and Anderson combination.

The Double Header Sale

At Goldstone Bros. Store Continued for One More Week

This has been the most succesful sale in our career, the unmatchable values at unheard of low prices did it, if for some reason you failed to take advantage of this truly Double Header Sale.

Do It Now

Bonafide $15 to $17 men's and young men's sample suits for .. **$10**

Bonafide $18 to $22.50 men's and young men's sample suits for ... **$13.87**

Bonafide $25 to $30 men's and young men's sample suits for .. **$18.65**

The goodness of quality, the up to the minute style, the perfect tailoring and the lowness of price cannot possibly be equaled anywhere.

Extra special $1.50 to $2 dress shirts at **$1.15.**

Goldstone Bros.

On Pittsburg Street, Near Main — Connellsville, Pa.

BALTIMORE & OHIO
EXCURSION TO
CUMBERLAND
AND RETURN
SUNDAY, MAY 23rd
ROUND TRIP $1.50 FROM CONNELLSVILLE
Special Train Leaves at 9.00 A. M.

COKE REGION SERVICE
ELECTRIC TRAVEL FOR BUSINESS, CONVENIENCE AND PLEASURE.
Unsurpassed service is furnished the Great Coke Region of Western Pennsylvania by the
West Penn Railways
Fast, Frequent Service—Large Roomy Cars—Good Roadbed—Courteous Employes—Low Rates

THE CZAR'S SPY

The Mystery of a Silent Love

By CHEVALIER WILLIAM LE QUEUX
Author of "THE CLOSED BOOK," etc.

Illustrations by C. D. RHODES

Copyright by the Smart Set Publishing Co.

"But, your excellency, I—"

"Enough!" blared the bristly officer. "You have given shelter to conspirators. You know the penalty in Finland for that, surely?"

"But these gentlemen are surely not conspirators!" the poor old man protested. "His excellency is English, and the English do not plot."

"We shall see afterwards," he laughed.

A dozen times was the old wood cutter questioned, but he stubbornly refused to admit that he had ever set eyes upon Elma. I knew, of course, by what we had overheard said by the prison guards, that the governor general was extremely anxious to recapture the girl with whom, I frankly admit, I had now so utterly fallen in love. And it appeared that no effort was being spared to search for us. But what could be the truth of Elma's disappearance? Had she fled of her own accord, or had she once more fallen a victim to some ingenious and dastardly plot. That gray dress of hers might, I recollected, betray her if she dared to venture near any town, while her affliction would, of itself, be plain evidence of identification. All I hoped was that she had gone and hidden herself in the forest somewhere in the vicinity to wait until the danger of recapture had passed.

For as long as possible I succeeded in delaying our departure, but at length, just as the yellow sun began to struggle through the gray clouds, we were all three compelled to depart in sorrowful procession.

At nine o'clock I stood in the big, bare office of Michael Boranski, where only a short time before we had had such a heated argument. As soon as the chief of police had entered he recognized me under arrest and dismissed my guards with a wave of the hand—all save the officer who had brought me there. He listened to the officer's story of my arrest without saying a word.

"The prisoner, your excellency, desired to be brought here to you before being taken to Helsingfors. He said you would be aware of the facts."

"And so I am," remarked Boranski, with a smile. "There is no conspiracy. You must at once release this gentleman and the other two prisoners."

"But excellency, the governor general has issued orders for the prisoner's arrest and deportation to Helsingfors."

"That may be. But I am chief of police in Abo, and I release him."

The officer looked at me in such blank astonishment that I could not resist smiling.

"I am well aware of the reason of this Englishman's visit to the North," added Boranski. "More need not be said. Has the lady been arrested?"

"No, your excellency. Every effort is being made to find her. Colonel Smirnoff has already been relieved of his post as governor of Kajana and many of the guards are under arrest for complicity in the plot to allow the woman to escape."

"Ah, yes. I see from the dispatches that a reward is offered for her recapture."

"The governor general is determined that she shall not escape," remarked the other.

"She is probably hidden in the forest, somewhere or other."

Of course. They are making a thorough search over every verst of it. If she is there, she will most certainly be found."

"No doubt," remarked Boranski, leaning back in his padded chair and looking at me meaningly across the littered table. "And now I wish to speak to this Englishman privately, so please leave us. Also inform the other two prisoners that they are at liberty."

"But your excellency does this upon his own responsibility," he said anxiously. "Remember that I brought them to you under arrest."

"And I release them entirely at my own discretion," he said. "As chief of police of this province I am permitted to use my jurisdiction, and I exercise it in this matter. You are at liberty to report that at Helsingfors, if you so desire, but I should suggest that you say nothing unless absolutely obliged—you understand?"

The manner in which Boranski spoke apparently decided my captor, for after a moment's hesitation he said, saluting:

"If that is really your wish, then I will obey." And he left.

"Excellency!" exclaimed the chief of police rising quickly and walking towards me as soon as the door was closed and we were alone, "you have had a very narrow escape—very. I did my best to assist you. I succeeded in bribing the water guards at Kajana in order that you might secure the lady's release. But it seems that just at the very moment when you were about to get away one of the guards turned informer and roused the governor of the castle, with the result that you all three nearly lost your lives. The whole matter has been reported to me officially, and," he added with a grim smile, "my men are now searching everywhere for you."

"But why is Baron Oberg so extremely anxious to recapture Miss Heath?" I asked earnestly.

"I have no idea," was his reply. "The secret orders from Helsingfors to me are to arrest her at all hazards—alive or dead."

"Which means that the baron would not regret if she were dead," I remarked in response to which he nodded in the affirmative.

I told him of the faithful services of Felix the Finlander, whereupon he said simply: "I told you that you might trust him implicitly."

"But now that you have shown yourself my friend," I said, "you will assist Miss Heath to escape this man, who desires to hold her prisoner in that awful place? They are driving her mad."

"I will do my best," he answered, but shaking his head dubiously. "But you must recollect that Baron Oberg is governor general of Finland, with all the powers of the czar himself."

"And if Elma Heath again falls into his unscrupulous hands, she will die," I declared.

"Ah!" he sighed looking me straight in the face, "I swear that what you say is only too true. She evidently holds some secret which he fears she will reveal. He wishes to rearrest her in order—well—" he added in a low tone, "in order to close her lips. It would not be the first time that persons have been silenced in secret at Kajana. Many fatal accidents take place in that fortress, you know."

[TO BE CONTINUED.]

Read the advertisements today.

MEN'S SHIRTS
We are showing some exceptional values in all the latest patterns, coat style, cuff attached, $1.00 values. May Sale Price
69c

"THE STORE OF QUALITY."
W. N. LECHE
106 West Main Street, Connellsville, Pa.
We Give "S. & H." Green Trading Stamps.

UNDERWEAR.
Men's Balbriggan Long sleeve Shirts and long Drawers in ecru. Regular 50c values
May Sale Price
39c

SPECIAL MAY SALE
Starts Saturday, May 22; Lasts Until Saturday, May 29
7 DAYS OF SPECIAL VALUE GIVING

Crepe de Chine, in all shades, 40 inches wide. $1.50 quality. Our Price......$1.25

Silk Foulards, 85c value at.......65c

Silk Poplins, all shades, 36 inch 75c

White Cotton Gabardine, ..25c and 50c

Partridge Cloth, 38 inches wide 50c

50c Brocaded Wool Dress Materials, all wanted shades, 36 inches wide 29c

Ladies' Wash Top Skirts, white poplin skirts $1.00, Bedford Cords at 69c

20 S.&H. STAMPS FREE
If you cut out and present this Coupon when making a purchase of $1.00 or over between 8:30 A. M. and 5 P. M.
BRING THIS COUPON
W. N. Leche
106 W. Main St., Connellsville, Pa.

Infants' White Dresses, long and short 25c, 50c, 75c, 85c, $1.00 to $1.50

Ladies' White Lawn Shirt Waists. The very latest to be had at 50c, 75c, 98c, $1.00, $1.25, $1.50, $2.00, $2.25 to $3.50.

White Crepe Waists $2.25 to $2.50

Boys' Oliver Twist Suits. Exceptional values at .... 25c and 50c

Boys' Waists and Knickerbockers. Splendid values at .... 25c and 50c.

WHAT
10c Will Buy

Ladies' Comfy Cut style Gauze Vests 15 values 10c

Linen Crash. That has always sold at 12½c, worth today 15c. Sale price 10c

Boys' and Girls' Black ribbed stockings. Regular 12½c values. Sale Price 10c

White Lawn and India Linen 12½c values. Now 10c

Children's Wash Hats in white linen, tan, khaki, etc. Special values 10c

Dress Ginghams. Pretty new lin (One lot) 12½c values. Sale Price 10c

Embroideries. Pretty patterns and exceptional values up to 15 inches wide 10c

Ladies' Vests. Best 10c values ever, now 8c

Ladies' Hose in Plain Tan Gauze 15c values. Sale price 7c. 3 for 20c.

House Aprons. These look just like a House Dress. Special 15c, 50c, 59c.

MEN'S WORK SHIRTS
In Chambrays, Cheviots, Etc. Special values 39c

LATEST IN MILLINERY
We have a pretty line of shapes, Bandeaux, Trimmings, Etc. WHY NOT trim your own hat and SAVE MONEY?
LADIES' READY TRIMMED HATS
We are offering some exceptional values in Trimmed Hats, $5.00 values, at................ $3.50

CHILDREN'S COATS
In Serge, Silk Poplin and Cloth in all wanted shades, 3 to 14 years. Priced .... $1.00 to $6.50

LADIES' TOP SKIRTS
Latest styles in Poplins and Serges in Navy and Blacks Priced at $3.50, $4.50 and $5.00

Ladies' and Misses' Coats at Right Prices
In Checks, Mixtures, Serges and Poplins $6.50 to $16.50

Hill Muslin
8 YARDS FOR 68c

Fearless Muslin
7 YARDS FOR 57c

SHEETS Bleached, full size 81x90, 79c values, Sale Price...... 69c
59c Bleached Sheets, Sale Price 45c.

Pillow Cases. The best Mohawk Brand 25c kind. Sale Price... 18c
15c Pillow Cases at 9c
Special Values in Hemstitched Pillow Cases . .. .2 for 25c
10c White Lawn now......8½c
15c White Lawn now ... 12½c
(One lot) Ladies' $1.00 Muslin Gowns slightly soiled 59c

Unbleached Muslin, The regular 6½c kind, now 5c
8½c Unbleached 36 inch Muslin, now 6c
White Crepe. Special 10c
Dress Ginghams (one lot) 10c values now 8½c
Beautiful New Underskirts, $1.00 values at 79c

WHAT
25c Will Buy

Ladies' and Men's Silk Hose. Black white and colors in the thin silk or the heavier silk plaited kind 25c

Boys' and Girls' Gauze Union Suits and Vests and Pants Good values 25c

Ladies' Apron Ginghams. Made of best Lancaster Apron Gingham at 25c

Cotton Toweling and Apron Gingham. Both regular 6½c values. Sale price ......5 yards 25c

Ladies' Gauze Union Suits. Exceptional values at .... .25c

Unbleached Honey Comb Towels, Extra large size. Special, 3 towels for 25c

Sheetings. Special values:
9-4 24c Bleached now 20c
9-4 35c Bleached, now 29c
9-4 25c Bleached, now ...... .22c
9-4 33c Unbleached .. .... .27c

House Dresses. Made of the best percale, 98c values now 59c
Others at $1.25 and $1.50.

MEN'S SILK HALF HOSE
In Black and Colors. Special 2 pair 25c

WHATEVER YOU SEE IN LECHE'S ADS. YOU'LL FIND IN LECHE'S GOODS.

Introductory Sale
Extraordinary Specials for Fri., Sat. and Mon.
Men, Your Attention!

We have been successful in closing a deal with a New York concern for 500 Men's Suits, consisting of blues, greys, browns and mixtures, all made in the prevailing fashion, Coats are English style with patch pockets. These suits are values that have never been sold before at less than $8 to $10. Having taken the entire quantity off the manufacturer's hands, we have purchased them at our own price and intend to dispose of them at the unusually low figure of..................... $5.00

BARGAINS IN MILLINERY
One lot of untrimmed hats in hemp, leghorn and milan, and all the latest shapes actual value $2.50. Introductory sale price
98c

SPECIAL! SPECIAL!
Ladies' beautiful trimmed hats in all the latest modes very stunning shapes, all the very latest styles. Introductory sale price
$1.98

$3.00 flare skirts, in plaid and serge, also suspender effects
All wool serge in black, blue and brown, all the newest models $1.95

$3.50 silk crepe de chine waists in all new colors and styles, colors flesh, white, blue, green, etc. Sale price $1.95

One lot of ladies' house dresses, $1.00 values, in light and dark colors, all of best quality ginghams. Sale price 59c

READY-TO-WEAR SPECIALS
Ladies $10 coats, in serge, shepherd checks, mixtures in all the latest styles. Introductory Sale price $3.98

SPECIAL WHITE CHINCHILLA COATS $5.90.
Ladies' silk messaline dresses with chiffon waists regular $10 value. Sale price $5.90

Women's 75c under muslins, in gowns, corset covers, combinations, drawers very beautifully trimmed. Sale price 43c

Ladies new pumps, with colored tops, patent and gun metal, also the colonial styles. Your choice, sale price only $1.95

EXTRA SPECIAL!
One lot of shoes including men's, ladies' and misses, also oxfords in black, tan button or lace. They were regularly sold from $3 to $4.50. One or two pair of a kind, all sizes. This is a real bargain. Introductory sale price ... $1.79

Bazaar Dept. Store
Pittsburg Street, Connellsville, Pa.

WE LOAN MONEY
To any honest person having steady work, on furniture, Pianos, Real Estate, Live Stock, or U. S. Steel Stock. Repaid in easy installments. Salary loans also made to single men with steady work.
FAYETTE BROKERAGE COMPANY,
Room 207, Title & Trust Building,
Connellsville, Pa.

Do Your Shopping at
THE CONNELLSVILLE MARKET
AND RECEIVE YOUR PROFIT-SHARING COUPONS WITH ALL PURCHASES.

50 lb sack Gold Medal Flour	$2.25	4 cans good Corn	25c
25 lb sack Gold Medal Flour	$1.15	4 small cans Tomatoes	25c
50 lb sack Minnehaha Flour	$2.35	3 large cans Tomatoes	25c
25 lb sack Minnehaha Flour	$1.20	7 cans Hebe Milk	25c
25 lb. sack Sugar	$1.60	3 large cans Milk, all kinds	25c
Good Bushel Potatoes	70c	2 lbs Baking Powder	25c
3 lbs. good Rio Coffee	50c	2 25c cans Pears for	25c
5 lbs. Arbuckle's Coffee	95c	1 lb can Pink Salmon	10c
1 quart Jar Fruit Jam	25c	3 cans good Peas	25c
25c Jar Preserves	20c	Good Cured Ham	15c
3 bottles good Catsup	25c	All Beef Roast	18c
1 quart Jar Olives	20c	Beef Boil	12½c and 15c
3 cans Van Camp's Hominy	25c	Veal Roast	18c
3 cans Van Camp's Soup	25c	Fresh Country Butter	30c
3 cans Van Camp's Large Beets	25c	Fresh Country Eggs	20c
25c can Peaches	15c	Creamery Butter	35c
		Pure Lard	15c

Churngold and O. K. Brands Oleomargarine sold only at the Connellsville Market, N. Pittsburg street.

Buy at the Connellsville Market. We sell for less and guarantee everything.

The Connellsville Market,
NORTH PITTSBURG STREET, CONNELLSVILLE, PA.

The Road to Success.

The best brain effort and indigestion do not go hand in hand. If you would win a lasting success you must keep your stomach in good working order and your bowels regular. This is easily done if you go at it rightly. Mrs. C. C. Baker, Homer City, Pa., writes: "About two years ago I suffered from stomach trouble and constipation. After I began using Chamberlain's Tablets my condition improved. At the end of a week I could eat and sleep well." For sale by all dealers.—Adv.

Opening New Mine.

A new mine is being opened on Horse Creek of Coal river about 6 miles from Lorrage, W. Va., by the Spruce River Coal Company.

Moves Its Office.

The Crystal Block Coal Company has moved its main office from Gary to Welch, W. Va.

Read The Daily Courier

Happy, Thankful People

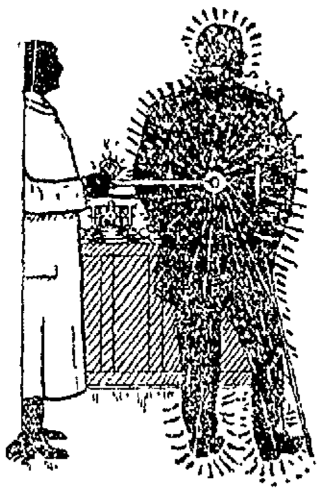

When disease is removed and health restored in nearly all chronic, nervous and special diseases by the new medical treatment of bacterins, antitoxins, phylacogens, salversan and neosalversan (606 and 914), and in connection with twentieth century office methods of treatments by Mechano-Therapy, Hamo-Radio, Bi-Chemic, the new "Non-Shocking" Electrical and other Scientific Drugless systems results are positively obtained in the treatment of the sick that is simply impossible with the use of medicines taken into the stomach or by old electric methods alone. Think the above fact over and if sick or afflicted why depend on any one old set method of treatment, when you can secure what is best for you and better results. We accept for treatment all curable diseases. Consult us (who are regular registered physicians), and see what treatment or treatments you need. We are located permanently. Hours 9 A. M. to 8 P. M. Monday and Friday.

DR. TRUBY,
108 West Main Street
Connellsville, Pa.

Patronize Those Who Advertise.

FLAG COUPON
The Daily Courier.
Present this Coupon and 85 Cents and receive a $2.50 Flag. Size 5x8 Feet, clamp dyed, containing 48 stars.

TO SERVE YOU WELL

To give your transactions, no matter how small, the most careful attention.
To meet your individual requirements promptly and efficiently.
To be a real help to you in expanding your business
Is the steadfast purpose of this old, reliable bank.

Liberal Interest on Time Deposits

FIRST NATIONAL BANK
"The Bank That Does Things For You."
129 W. Main St., Connellsville.
Capital and Surplus $300,000

Title and Trust Company of Western Pennsylvania
The Prudent Wage Earner
realizes that he should be prepared for emergencies, and the best way to acquire the funds is to have a bank account to which regular deposits are added. Now is the time to start such a fund with us.
4% Interest Paid on Savings Accounts.

WEAR Horner's Clothing

Moving and Hauling
Moving and Hoisting
PIANOS A SPECIALTY.
WE SELL SAND.
J. N. TRUMP,
Office 105½ Grape Alley, Opposite P. R. R. depot. Both Phones.

J. B. KURTZ,
NOTARY PUBLIC AND REAL ESTATE.
No. 2 South Meadow Lane. Connellsville, Pa.

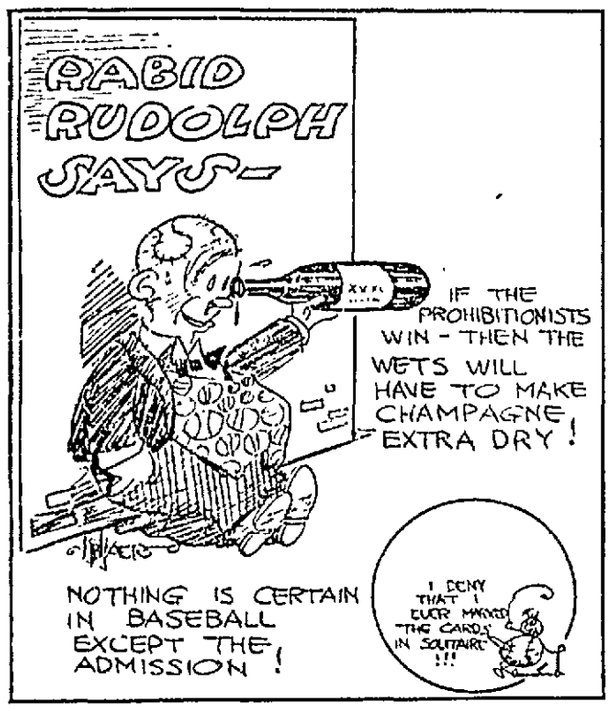

Baseball at a Glance

NATIONAL LEAGUE.

Yesterday's Results.

Pittsburg 6; New York 2.
Cincinnati 6, Philadelphia 2.
Chicago 4; Boston 2.
St. Louis 3, Brooklyn 1.

Standing of the Clubs.

	W.	L.	Pct
Philadelphia	17	11	.607
Chicago	17	12	.586
Boston	14	13	.519
Pittsburg	15	15	.500
Brooklyn	14	15	.483
St. Louis	15	17	.469
Cincinnati	12	16	.429
New York	11	16	.407

Today's Schedule.

Pittsburg at New York.
St. Louis at Brooklyn
Cincinnati at Philadelphia.
Chicago at Boston.

AMERICAN LEAGUE.

Yesterday's Results.

New York 4, St. Louis 2.
Other games postponed—Rain.

Standing of the Clubs.

	W.	L.	Pct.
New York	17	9	.654
Detroit	19	11	.633
Chicago	19	12	.613
Boston	13	10	.565
Washington	12	11	.462
Cleveland	12	16	.429
St. Louis	10	20	.333
Philadelphia	9	19	.321

Today's Schedule.

Boston at Chicago.
Washington at Cleveland.
New York at St. Louis.
Philadelphia at Detroit.

FEDERAL LEAGUE.

Yesterday's Results.

Buffalo 11; St. Louis 1.
All other games postponed—Rain.

Standing of the Clubs.

	W.	L.	Pct
Pittsburg	19	12	.613
Newark	18	12	.600
Chicago	17	13	.567
Kansas City	16	13	.536
Brooklyn	15	13	.536
St. Louis	12	15	.444
Baltimore	12	18	.400
Buffalo	9	21	.300

Today's Schedule.

Baltimore at Pittsburg.
Buffalo at Kansas City.
Brooklyn at Chicago.
Newark at St. Louis.

AMERICAN ASSOCIATION.

Yesterday's Results.

All games postponed—Rain.

Whooping Cough—A Safe and Reliable Remedy.

"When my children had whooping cough a few years ago the only medicine I gave them was Chamberlain's Cough Remedy," writes Mrs. D. O. Vernon, Burrows, Ind. "It never failed to relieve their coughing spells. It kept their coughs loose. The children liked it better than any other cough medicine, and I know it is safe and reliable." For sale by all dealers. —Adv.

TYPOS' BUSY WEEK

Four Baseball Games Will be Played by Classy Nine.

The Typos baseball team will play four hard games next week. On Monday night, the Christian Church team will be their opponents at Favette Field, on Tuesday they will go to the South Side to meet the South Siders; on Thursday, the Baltimore & Ohio Master Mechanics will try to take a fall out of the typesetters on the South Side Field, and on Saturday the Uniontown Typos will come down to clash with them in mortal combat, if they do not lose their nerve in the meantime.

The Typos have a splendid record so far this season, but nevertheless they are taking on all comers, confident of their ability to maintain it. Arrangements are being made for a game with the Pittsburg Typos in the near future.

Want Baseball Games.

The Atlas Independents of South Connellsville are open for games on Saturdays and holidays for the remainder of the season. H. S. Jones is manager.

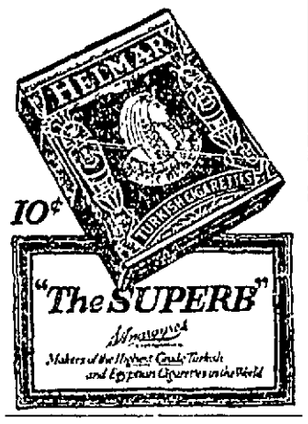

1000 Used Autos

ROMAN AUTO CO.

We have moved to our new six-story concrete building. The finest, largest and best appointed used auto show rooms in the United States

203-205 N. BROAD ST.

We have 1,000 cars. Every make in 1915, 1914, 1913 models, roadsters, touring cars and runabouts. Also trucks and delivery wagons.

$150 to $1000

Send today for our new illustrated booklet, "14" containing prices on all cars and road distructions, together with valuable information for any automobilist.

Roman Auto Co., Inc.

203-205 N. Broad St., Philadelphia.

SOISSON THEATRE

"THE HOUSE OF LILIES"

TODAY

THE THIRD EPISODE OF THE NEW

"EXPLOITS OF ELAINE"

IN TWO REELS

CLEO MADISON AND JOE KING, IN THE THREE REEL GOLD SEAL DRAMA

"THE FAITH OF HER FATHER'S"

THE NESTOR COMEDY

"CAUGHT BY A THREAD"

TOMORROW

THE ROMANTIC ACTRESS

LAURA SAWYER

IN THE FIVE REEL COLORED PHOTOPLAY

"ONE OF MILLIONS"

The Store With The New Styles First.

WRIGHT-METZLER COMPANY

Pays Best to Buy It At Home.

We've Made Some Very Strong Statements About Men's Low-Priced Suits

Pennsylvania Advertising Law

"Whoever, in a newspaper, periodical, circular, form, letter, or other publication, published, distributed or circulated in this Commonwealth, in any advertisement in this Commonwealth, knowingly makes or disseminates, or causes to be made or disseminated, any statement or assertion concerning the quantity, the quality, the value, the merit, the use, the present or former price, the cost, the reason for the price, or the motive or purpose of a sale, of any merchandise, securities, or services; or concerning the method or cost of production or manufacture of such merchandise; or the possession of rewards, prizes, or distinctions conferred on account of such merchandise; or the manner or source of purchase of such merchandise or securities, which is untrue or calculated to mislead, shall be guilty of a misdemeanor, and on conviction be sentenced to pay a fine or not more than one thousand dollars, or by imprisonment in the county jail not exceeding sixty days, or by both such fine and imprisonment.

APPROVED—The 20th day of March, A. D. 1913.

JOHN K. TENER.

And Now We Want Our Judgment and Our Prices Put to a Practical Test

WE DON'T EXPECT or even want you to accept our word as final. But if you are an unbiased judge of men's clothing, we want you to examine these suits and compare them with any other guaranteed all-wool suits you may have seen elsewhere at $12.00 and $15.00. We'll abide with the result for a customer is never perfectly satisfied unless he knows he is receiving the best value his money can buy. And a satisfied customer means more to us than two dissatisfied ones.

The Proof Lies in the Suits Themselves

—and not in what may be said of them. In fact, we know of specific instances in our own city where the very same suit we sell here for $15 and $18 has sold elsewhere for as much as $22.50. And soon after that we are sure we gained a couple of new customers. It's not what a store says; it's what a store sells that counts. That's why we ask you to come and see these suits for yourself.

Our New Summer Suits Are Very Fine

—The varities and assortments are very complete. All-wool, skillfully tailored, and made over specifications that lend them an exclusiveness and style seldom gained. Our prices, $12, $15 and up to $30 never bought more style, vim, real superiority, if ever as much.

Mr. Man, Have You Bought Your Superior?

—If not, you're missing all the joys and comforts of a perfect union suit. Superior garments can't bind in the crotch or gap in the seat because of the special locked crotch and seat construction. Truly, it's the active man's underwear for health, service and genuine comfort.

—Comes in all models from the Athletic with knee length and no sleeves, to garments with long sleeves and ankle length. Made of durable nainsook, plisse crepe, linen, longcloth and silk.

A SIZE HERE FOR EVERY MAN AT $1 TO $3.50

Boy's Unionsuits of nainsook, balbriggan, and Poroskuit, sizes 24 to 34, at 25c to $1.00.

Last Year's Straw Hat is Like a Week-Old Sport Page

—and doesn't have much interest for the real, live man. It sure is easy to tell the difference between our new 1915 styles and those of 1914. Shapes here are correct—with lower crowns, and broader brims. Just a little better in fashion than any others we have seen. Only $1.50, $2.00 to $4.00 for the sailors; and the best Panamas we have ever shown at $4.50 to $7.50. New shapes in leghorns for the large as well as the small man.

Men's Motoring Hats of Silk for $1.00

—New auto caps in tan and other colors. Caps and silk caps very light in weight. The new Boston shape at 50c to $1.50.

Palm Beach Suits at $10 to $13.50

—are neat and cool for the hot summer months. May be cleaned repeatedly without losing their original appearance. In dark gray, black, black and white stripe and cream color. All sizes in regulars and stouts.

Piping Rock Flannel Suits at $22.50

—In browns, greens and blues. Something new and decidedly different. Are silk lined, and just the thing for graduation suits. Stop in and see them.

A New Blue Coat to wear with White Flannel Trousers

—Just the thing for summer evenings. Light, cool and no combination any prettier. Made with hand patch pockets. Coat sells at $9.00. The trousers at $5.00 and $6.50.

100 New Comb. Suits for Boys at $5.00

—Very seasonable, all wool brown and gray mixtures, made up in the new spring styles. Coats have stitched belts and pleats and patch pockets. Made especially for us in 8 to 18 year sizes. Every mother knows the advantages of a suit with two pairs of trousers. Other suits of exceptionally good quality at $3.50, $4.00 to $12.00.

—The Elk Junior Suit for boys is a guaranteed suit, all wool with pants lined, for only $5.00. The best all wool suits we know of at $5.00 and $7.50.

Boys' Odd Pants

—in good colors and all sizes. Just the thing to wear while the old coat is still good for a little more service. In 4 to 18 year sizes at 50c to $2.00.

Also the best blue serge pants that can be bought for the money. All wool and lined. In 5 to 18 year sizes at $1 and $1.50.

Boys' Norfolk Suits

—All the recent changes in the styles in boys' Norfolks are shown in those displayed at this store. Suits of imported and domestic fabrics in soft worsteds, velours, tweeds, blue serge and cassimeres. Patterns are stripes, plaids, broken plaids and shepherd checks, prices range $3.50 to $15.00 with especially desirable models at $7.50.

Boys' Indian Suits and Girls' Squaw Suits

—for the coming May day festivities may now be had at this store. Both the boy's and girl's suits come in all the wanted sizes. Very pleasing in appearance and general makeup.

$3.98 is the Price for a Certain Collection of Interesting Little Dresses

—These are attractively designed and fashioned from striped lawn, madras, striped voile, snowflake voile, and dotted voile. Skirts are made wide and either plain or flare. Short sleeves and low neck make them very cool and comfortable for hotter days. The sizes range from 16 to 42. These are regular $4.50 and $5.00 values.

Some Very Special Values in Very Special Skirts

White Pique

—That is very charming in skirts for summer wear. Models that open down front—wide, mostly flare. Nearly every skirt has pockets. Trimmed very effectively with white buttons. Sizes are 24 to 36 waist measure. These wanted styles are certainly very modestly priced at

$1.25, $1.50, $1.75, $1.98, $2.50, $3.50 and to $5.00.

Palm Beach

cloth is the material of a pretty group of skirts, fashioned with flare and with or without yoke. Nearly every one has two pockets. Very smartly trimmed with buttons. In 24 to 30 waist measure. These models have been very popular wherever shown.

Priced Very Specially at $2.50 to $5.95

Pennsylvania Auto Casings and Tubes

—Wear better and wear longer because they are better made. You certainly should investigate our prices on these tires before fitting your car with any other. When once used, you'll have no other, for they teach a man real tire satisfaction.

In the clothing store we have always at hand a most complete line of Pennsylvania Casings and all accessories. Pennsylvania tires are guaranteed longer than most other tires. Investigate.

Buy Tennis Balls Here at 3 for $1.00

—These balls are just as live and will last just as long as those you're accustomed to pay much more for. Also, a very fine new line of tennis rackets with a new sort of double stringing. All weights at $1.95 to $7.00.

Boys, How About Those New Bicycle Tires?

—At this store you find a complete line of new and first class goods only.

Vacuum Cup, single Tube ..... $7.50 pr.
Sturdy Stud .... $5.00 pr.
Success ..... $3.50 pr.
Tube Cement 25c

Vacation Days Will Soon be Here, and We'll a Traveling Go

—But most of us will require some new luggage—maybe a trunk, maybe a suitcase—a few of us both perhaps. No matter what the need, this store with its largest stock and better qualities is always ready to serve you. Prices are very modest, indeed.

Cases

—Good looking, serviceable traveling bags at $1.25 to $20.00.

Suit Cases at $1.00 to $15.00.

Matting cases at 50c, 65c to $2.50.

Small cases for children at small prices.

Trunks

—of all kinds and all sizes in our carpet department. Good, sturdy trunks that will stand no end of hammering and knocking about. Some excellent values in wardrobe models. Prices are very reasonable indeed.

Why Buying a Rug or Carpet at This Store is Just a Little Different

—We lay all carpets, rugs and linoleums, and place all window shades in your home free of any charge. We put your linoleum down in such a way that it absolutely cannot raise or buckle from the floor. Thus water can't get under to rot the back and greater service is assured. This free service and the best dollar for dollar values to be had are our chief claims for your patronage.

Carpets and Extra Size Rugs

Best Tap. Carpet, 65c, 85c, $1 yd.
Wilton Velvet, $1.25 to $1.50 yd.
Best Axminster, $1.50 yd.
Best B. B. Carpet, $1.50 the yard.
All-Wool Ingrain, 75c the yard.
Printed Linoleum, 55c to 60c yd.
Inlaid Linoleum, 85c to $1.50 yd.
11-3 by 15 ft. B. B. Rug, $55 value, $43.95
10-6 by 11-6 ft. B. B. Rug $45 value, $35.50.
9 by 15 ft. Wilton $60 Value, $42.75.
11-3 by 12 ft. Axminster, $40 value, $29.75.
11-3 by 12 ft. Tapestry, $30 value, $22.95.

Wright-Metzler Company